# THE ESCANABA DAILY PRESS

VOL. XXXII NO. 200 [ASSOCIATED PRESS LEASED WIRE NEWS SERVICE] ESCANABA, MICHIGAN, SATURDAY, NOVEMBER 9, 1940 [UPPER PENINSULA'S LEADING NEWSPAPER] (12 PAGES)

# HALF OF U. S. ARMS GO TO ENGLAND

## CONVOY OF 20 VESSELS SUNK, IS NAZI CLAIM

### BRITISH REPORT 20 DIVE BOMBERS SHOT DOWN

(By The Associated Press)

Berlin, Nov. 8—An entire British merchant convoy of from 15 to 20 ships totalling 86,000 tons has been destroyed in the very middle of Britain's vital north Atlantic lifeline by German surface warships, according to today's Nazi claims.

This success in the air and sea counter-blockade of Britain apparently came three days ago, but the heightening tempo of the campaign was reflected in the report of an informed source that today Stuka dive bombers blasted 31,000 tons of shipping to the bottom out of strongly-protected convoys and damaged 23,000 tons.

**Supply Lines Menaced**

Stuka bombers, the terror which Germany unleashed against opposing lines in her sweep through the low countries and France, are ranging around the British Isles and more than 300 miles to sea in the effort to choke off Britain's supplies.

Six ships were reported to have gone under today under the Stuka's bombsights, two of them "somewhere west of Ireland." Yesterday, according to the high command, two British ships were sunk by aerial bombardment and a 10,000-ton British cruiser was among several ships reported damaged by bombs.

Such blows against the shipping of a nation which must import and export in order to live and fight represent the direst threats to the convoy system, which saved Britain's World war commerce and upon which she relies in the present conflict.

**Attack Off Newfoundland**

Various bits of unofficial information indicated the convoy was attacked Tuesday about 1,000 miles out of Newfoundland, on the main line of supply from Canada and the United States.

(The German radio gave circulation to reports from New York that the British ships, Rangitiki, 16,698 tons, and Cornish City, 4,952 tons, sent S O S messages November 5 that they were being shelled by a pocket battleship of the Graf Spee class—either the Luetzow or Admiral Scheer.)

In the direct aerial assaults on England 13 British planes were shot down today and no German planes lost, according to an informed Berlin source.

The high command said 11 British planes and a barrage bal-

(Continued on Page 12).

## Weather

(Reported by U. S. Weather Bureau)

LOWER LAKES: Gentle variable winds becoming southeast on Erie and St. Clair Saturday; partly cloudy Saturday.

UPPER LAKES: Superior, moderate to occasionally fresh southeast winds, becoming northwest Saturday; mostly cloudy, occasional light showers central and east Saturday. Michigan, moderate southeast and south winds; mostly cloudy with occasional light showers Saturday. Huron, gentle southeast winds; increasing cloudiness, followed by occasional light showers Saturday.

LOWER MICHIGAN: Mostly cloudy Saturday and Sunday, occasional light showers Saturday night and in west and north portions Saturday; somewhat warmer Saturday, colder in north Sunday.

**UPPER MICHIGAN: Mostly cloudy Saturday and Sunday, occasional light showers in east and central portions, warmer in extreme east Saturday, colder Sunday.**

| | At 6:30 P. M. | Low Last 24 Hours |
|---|---|---|
| ESCANABA | 42 | 28 |

**Temperatures—Low Yesterday**
*—Indicates below zero.

| | | | |
|---|---|---|---|
| Alpena | 28 | Kansas City | 39 |
| Asheville | 32 | Los Angeles | 58 |
| Atlanta | 35 | Memphis | 36 |
| Bismarck | 32 | Miami | 66 |
| Boston | 36 | Milwaukee | 27 |
| Buffalo | 29 | Mnpls.-St. P. | 29 |
| Calgary | *10 | Montreal | 35 |
| Chicago | 26 | New Orleans | 52 |
| Cincinnati | 27 | New York | 39 |
| Cleveland | 35 | Oklahoma | 46 |
| Denver | 32 | Omaha | 42 |
| Detroit | 26 | Phoenix | 47 |
| Duluth | 28 | Pittsburgh | 33 |
| Edmonton | * 2 | Port Arthur | 28 |
| Evansville | 28 | Soo Lookout | 25 |
| Frankfort | 35 | St. Louis | 29 |
| Galveston | 56 | Salt Lake | 41 |
| God's Lake | 3 | Frisco | 49 |
| Gr. Rapids | 26 | Soo, Mich. | 23 |
| Green Bay | 30 | Seattle | 42 |
| Indianapolis | 24 | The Pas | 1 |
| Jacksonville | 39 | Washington | 38 |
| Kamloops | 20 | Winnipeg | 22 |

"Master Planner"

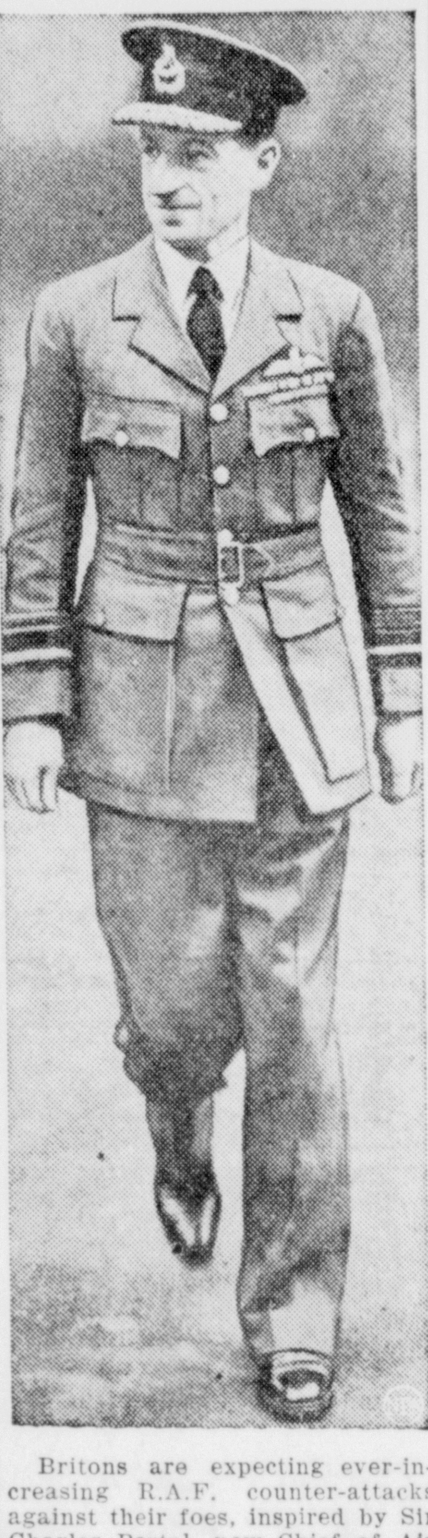

Britons are expecting ever-increasing R.A.F. counter-attacks against their foes, inspired by Sir Charles Portal, new Chief of Air Staff, who is known as an apostle of attack. As head of the bomber command, he drew up the "master plan" of blasting German embarkation ports and supply bottlenecks which is largely credited with staving off invasion.

## HUNGARY BARES KIDNAPING PLOT

### Five Nazis Charged With Scheme to Overthrow Government

Budapest, Hungary, Nov. 8, (AP)—A conspiracy to kidnap Admiral Nicholas Horthy, the Hungarian chief of state, and put "Hungary's Hitler," Ferenc Szalasi, into power was attributed to five Nazi party deputies today by a parliamentary committee.

The committee recommended the five be denied parliamentary immunity from prosecution.

The plot, according to the committee's findings, was hatched last July and called for possible assassination of the minister of interior, seizure of control of the capital by terrorism and abduction of Horthy with the intention of requiring him to appoint Szalasi as premier.

Szalasi himself, who was given amnesty last September amidst the general celebration of the return of northern Transylvania from Rumania to Hungary, is understood now to be in a sanatorium because of a nervous breakdown.

A government spokesman said no interference by Berlin was expected in the prosecution since the personnel of Szalasi's movement is not especially favored by the Germans.

## *Porch At Pontiac Shattered By Bomb*

Pontiac, Mich., Nov. 8, (AP)—An explosion, believed caused by a bomb, splintered the porch of a Pontiac home today. Four persons in the house, including a two-year old baby, escaped injury.

Harry Gregory, a railroad employe, who occupied the house with his family, was absent when the explosion occurred. His wife, their son and daughter-in-law, and their two-year-old granddaughter were at home.

State and city police and the prosecutor's staff began an investigation.

### BAR HEAD HONORED

Lansing, Nov. 8 (AP)—The state bar association met here tonight at a testmonial dinner in honor of its retiring president, Julius Amberg, of Grand Rapids. Past presidents also were honored guests.

The association will hold a business meeting tomorrow at which it will elect officers and hear committee reports.

## BALLOT GUESS OF ROOSEVELT SHORT BY 109

### CABINET CHANGES GIVEN NO TIME AS YET

Washington, Nov. 8 (AP)—President Roosevelt told reporters today that he had underestimated his electoral vote by 109 when he made a pre-election guess. He figured he would get 340, and he actually received 449, as against 82 for Wendell Willkie.

He made the same forecast—340—in his final guess on the 1936 election and missed by 193, receiving 523 while Alfred M. Landon got eight.

The chief executive discussed many topics with more than 125 correspondents who crowded into his oval office for the first press conference since he was elected to a third term.

**Two Speeches Monday**

He said he had not given any thought to cabinet changes, expected to confer with party leaders next week on plans for congress, would make two brief speeches Armistice Day, and then take a three or four-day cruise to rest up from his recent busy schedule. Next Monday's speeches will be, in the morning, at Arlington National cemetery, and, in the afternoon, at dedication of the new Naval Medical Center in nearby Bethesda, Maryland.

The president made the 340 prediction around August 1, sealing it in an envelope, and he said he saw no reason to revise it before election day. He refused to identify the states he missed.

Told the Pan American governing board had congratulated him on his re-election and saw in it an endorsement of the good neighbor policy, he commented that was nice of them, and, he thought, their interpretation was probably correct.

**Nothing From Hitler**

Replying to further questioning, he said he had not received any election messages from Hitler or Mussolini. He added he did not know for sure, but that there might be a message here from Marshal Petain of France.

Apparently irked by a question whether his election eve statement that he would never again be a candidate still stood, the president told his questioner it was perfectly

(Continued on Page 12).

## *American Vessel Sunk By Mine Off Australia Coast*

New York, Nov. 8 (AP)—A dispatch from Melbourne, Australia, tonight quoted Australian navy minister William Hughes as announcing that an American freighter, the City of Rayville, had been sunk, presumably by a mine and that all but one of her crew of 38 had been rescued.

Another dispatch from Sydney a few minutes later quoted the navy minister as saying a British ship had been sunk in Australian waters by an explosion possibly caused by a mine and that "rumore regarding loss of any other vessel off the Australian coast are unfounded."

The second report said all but one of the British ship's crew of 56 had been saved, but did not give the name of the vessel.

Lending weight to the original report was the fact that the City of Rayville, a 5,883-ton vessel of Tampa, Fla., registry, was last reported to have arrived at Sydney Oct. 30 and sailed the same day for Adelaide, Australia.

## Democrats Demand Federal Inquiry In Voting at Jackson

Detroit, Nov. 8. (AP)—John C. Lehr, United States district attorney, today promised a federal investigation of charges that voting machines in Jackson operated to the disadvantage of persons wishing to vote a straight Democratic ticket.

Lehr's statement followed a formal protest by Don Black, chairman of the Jackson county Democratic committee over the manner in which the machines had been set up.

Other protests over alleged "discrimination against Democrats" came from Charles S. Porritt,, chairman of the Democratic state central committee.

Porritt said in Lansing that telegrams were being sent to every county clerk warning canvassing boards to "use every caution to arrive at the true result, as each irregularity will be challenged and investigated."

**Discrimination Alleged**

He listed three instances which he said led to the telegraphic warnings. One was that of the Jackson voting machines, another what he termed "discrimination" in Oscoda county by use of a heavier circle at the head of the Republican slate. He also charged the count in the last 200 or more precincts was "contrary to previous trends."

Lehr said in his statement that he had information the Jackson voting machines were so adjusted that it was impossible to vote on the non-partisan ticket first and then vote a straight Democratic ballot on the partisan side. He said it had been reported to him that the machines were not corrected to eliminate the error until after 11,000 votes had been cast.

Black said his protest might lead to court action "in an attempt to nullify the entire city vote."

## AIRLINE SMASH IS FATAL TO 19

### Brazilian Transport Ship Collides With Another Plane At Takeoff

Rio de Janeiro, Nov. 8 (AP)—An airplane journey ended in death for 19 persons almost as it started today when a twin-engined transport of the Brazilian V. A. S. P. Line, just taking off from Santos Dumont airdrome, collided with another plane.

The liner plunged into Botafogo bay, carrying all its 18 occupants to their death, among them Hernandez Cata, Cuban minister to Brazil; Evendro Chagas, Brazilian scientist connected with the Rockefeller Foundation and who is well-known in the United States; Alexander Grieg, Norwegian consul at Santos and Sao Paulo; and Sebastiao Leme Salles, nephew of Sabastiao Cardinal Leme, archbishop of Rio de Janeiro.

The one occupant of the other plane, Colin Adbott, 43-year-old British World War flier, died in the wreckage of his plane, which plunged into a building. His plane was owned by Shell-Mex Argentina.

The accident, worst in the history of Brazilian aviation, occurred in full view of thousands and less than 10 minutes before the arrival of a Pan-American plane from Buenos Aires carrying an Argentine financial mission on its way to Washington.

### CHRISTMAS TOYS BURN

Port Huron, Mich., Nov. 8 (AP)—Nearly $9,000 worth of Christmas toys and trimmings went up in smoke today when fire swept the J. J. Newberry Five and Tencent store. Authorities estimated the total loss at $18,000.

## *Greeks Keep Italian Invaders Pushed Back*

(By The Associated Press)

Athens, Nov. 8—Greek troops occupied more hills surrounding the besieged Italian base at Koritza today, captured hundreds of additional prisoners, including the commanding general of Mussolini's Centaur division, and hurled the Fascists back generally along the mountainous battlefront, authoritative sources declared tonight.

Capture of the additional hills was said to have forged a strong new link in the iron ring being drawn around Koritza, which for almost a week has been ponnded day and night by Greek artillery.

Capture of the prisoners, on the central front, was declared to have raised the total to more than 2,500 since the 12-day-old Fascist invasion started.

Italian air raids were "insignificant" during the day, the communique said, with only one village bombed. One Italian raider was reported knocked down.

At the end of the first 12 days of this new war neutral experts declared the Greek positions now are as good or better than on the first day of the Fascist assault.

The Italians, according to available military information, had been thrown back both in the center sector and on the northeastern or right Greek wing in the territroy of Albania—the country from which the invasion was sprung.

In the center, a large but undetermined number of Italians was reported trapped some days ago, and the action now appeared to be aimed at their encirclement and possible annihilation or capture.

The Greek high command itself had announced that Italian attacks on the Greek left, in the theater near the Ionian sea, had been repulsed.

## BRIDGE CRASH BLAMED UPON ECONOMY JOB

### CISSEL SEES NEED FOR CHECKUP ON MACKINAC PLAN

Tacoma, Nov. 8, (AP)—Clark W. Eldridge, chief engineer of the ill-fated Narrows bridge, said today state highway engineers had protested the design, but that it was built as it was in the interests of economy.

The bridge collapsed during a gale yesterday.

"The employment of eastern engineers was because of a requirement of the money-lending agencies that engineers of national reputation be employed," Eldridge said.

He added the state was told it could not have the money unless eastern engineers were used.

**Will Be Rebuilt**

The span, opened four months ago, was built with a WPA grant of $2,800,000 and an RFC loan of $3,520,000.

Bridge authorities conferred today on rebuilding plans and state officials sought to place blame for the collapse.

Crews of workers dislodged concrete blocks from the sagging approaches to relieve the strain on the two big towers and the main suspension cables.

The Washington toll bridge authority held a preliminary meeting at Olympia to discuss yesterday's collapse and the matter of insurance adjustment. Gov. Clarence D. Martin reiterated that the bridge, third largest suspension span in the world, would be rebuilt.

Civic leaders said they would ask that the replacement of the $6,400,000 structure be a two-deck bridge, the lower one providing a rail connection between Tacoma, near where is the army's rapidly expanding Fort Lewis and McChord Field, and Bremerton, home of the Puget Sound navy yard.

**Pedestrian Gets Thrill**

Major problem incident to this proposal was whether the two main towers would stand the weight of an additional deck.

State Sen. Joseph D. Roberts, Seattle, said he would propose that Lieut. Gov. Victor A. Meyers name a senate committee to investigate the bridge collapse.

Rep. John M. Coffee of this congressional district, viewing the catastrophe scene—in which no lives were lost—promised "a fearless investigation, regardless of those toes are tread upon."

Meantime, a fourth survivor of the spectacular collapse recounted a thrill-packed walk across the span. He was Winfield Brown, 25-year-old College of Puget Sound student who had driven to the bridge to watch it sway, then decided to walk across it "for the thrill," paying the 10-cent pedestrian fee.

"I got plenty of thrill for a dime," he exclaimed today, bandages covering multiple abrasions on his knees.

"I walked across the back. People were going by in cars all the time and were laughing because of the rippling motion. I decided to walk across again.

"When I was nearing the mid-

(Continued on Page 12).

## KRUPP FACTORY SWEPT BY FIRE

### Pilots Say Blaze Could Be Seen In Germany for 60 Miles

BY THE ASSOCIATED PRESS

London, Nov. 8.—A four-hour British bombing attack which left the vast Krupp armament works in Essen, Germany, enveloped in "one huge sheet of fire"—the longest and mightiest assault yet loosed upon that vital Nazi war foundry—was reported by the air ministry tonight.

It was a bombardment which began a little after 8 o'clock last night and went on intermittently throughout the night and into the early morning hours. Returning pilots said the blaze could be seen 60 miles away.

It was in several senses an unprecedented raid, according to British accounts, for it was launched by an extraordinarily big force of medium and heavy bombers, dropping what the ministry called "some of the heaviest caliber bombs yet carried into Germany."

Explosives were loosed by the uncounted ton, fire bombs by the thousands, and every section of the great works was declared hit—workshops, machine shops and even the plants' administration buildings.

Tacoma Suspension Span Collapses

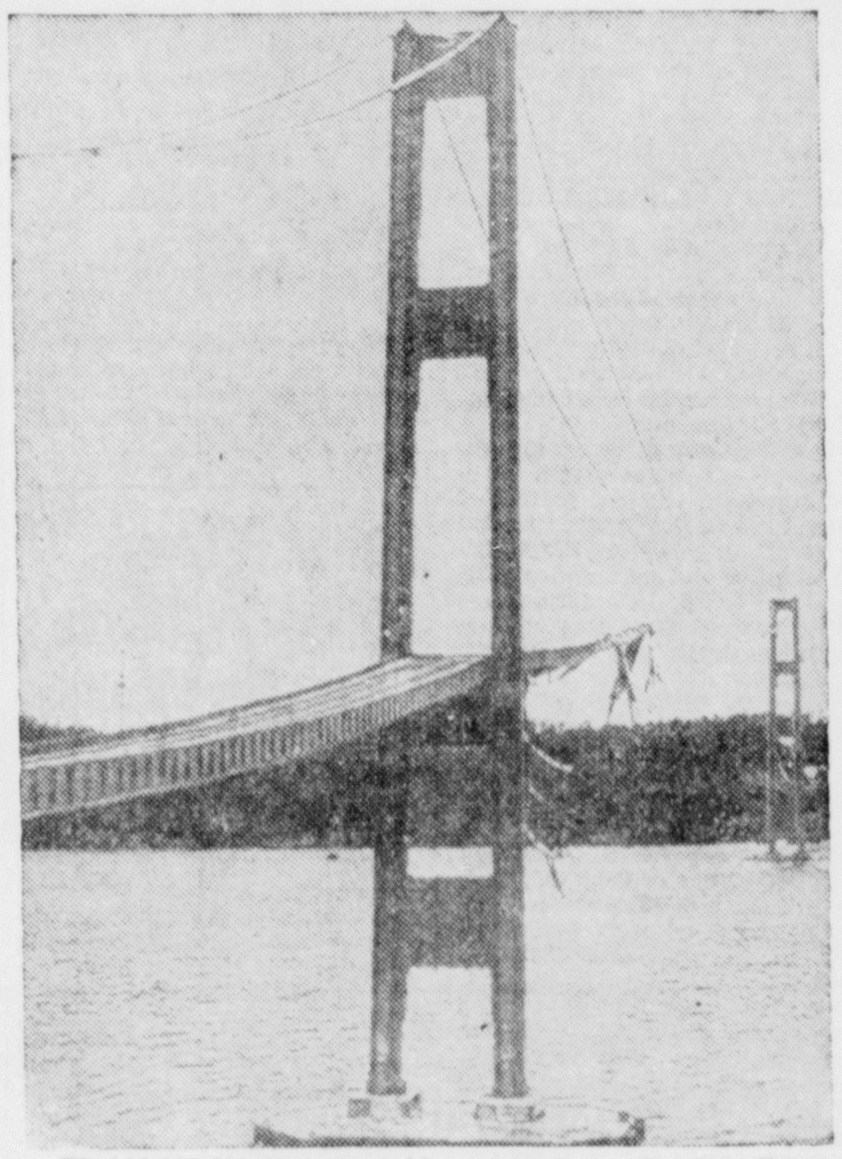

The $6,400,000 Narrows bridge across Puget Sound at Tacoma, Wash., after a high wind had caused the center span to break and drop into the water. It was the third largest suspension bridge in the world. (NEA Telephoto)

## Fuehrer Defies World, Kills Rumors Of Peace

Munich, Nov. 8 (AP)—Adolph Hitler, in a stormy speech in the Munich Lowenbraeu beer cellar tonight declared Germany is "strong enough to meet any combination in the world."

Surrounded by Nazi party stalwarts in the memorial eve observation of the party's unsuccessful beer hall putsch of 1923, the German fuehrer declared he was determined to carry the war to a decisive conclusion, and rejected any compromise.

He said German production capacity was the highest in the world and the Reich soon would have the capacity of the rest of Europe added to its own.

"Just as I, as a national socialist, rejected every compromise in the fight for Germany," he said, "just so today I reject now and here any compromise."

Just one year go the fuehrer narrowly escaped death from a time bomb planted in the beer hall scene of the annual celebration.

Tonight he spoke behind closed doors to his old comrades of 17 years ago, in contrast to the open-house festivities heretofore.

Hitler declared German's casualties in the present war to date was only a little more than half those of the Franco-Prussian war of 1870-71.

German casualties in the 1870-72 war are listed in the German encyclopedia as 25,278 killed in battle and 14,904 dead from other causes, such as illness.

In observing the anniversary of the unsuccessful beer hall putsch of 1923, he condemned what he called the nightly attacks by the British Royal Air Force on the the German civilian population and stressed the reprisals of the German air force and military power.

Informed sources said the fuehrer, in the historic Buergerbrau hall where he narrowly escaped death from a time bomb just a year ago, spoke of the "hard and heavy but beautiful years of struggle."

In an ironical tone, these sources said, he referred to measures against the Jews and told how German enemies were foiled, mentioning "the English campaign of illusions."

The last 12 months he viewed as the greatest in Germany military history.

Most of his one-hour speech was devoted to extolling the virtues of the Nazi party and reviewing its struggles and the course of the war.

But unlike the open house celebrations observed heretofore, today's meeting was behind closed doors.

Nor did the radio carry the speech to the people; they were informed the text would not be so carried until 12:30 p. m. Saturday (5:30 a. m. E. S. T.) in the meantime, only a brief summry was made public, and that without direct quotations.

## TUG ATTEMPTS TO FREE BOAT

### Freighter Grounded Off Munising Held Fast On Big Rock

Munising, Nov. 8.—The wrecking tug Favorite of Sault Ste. Marie began attempts here this afternoon to pull the 385 foot freighter Sparta off the rock where she went aground in a storm Tuesday night. Capt. Chester Danielson and 20 of the crew of 31 went back aboard the boat last night. The crew had been taken off the boat on Thursday morning by coast guards from the Sand Point station near here.

The Sparta's entire length is on the rock and considerable difficulty is expected in the job of floating her. Pumps from the Favorite were taken aboard the Sparta this afternoon and an attempt is being made to remove the water from the hull to aid in getting the boat off. When the boat went aground water was let into her hold so that she would not pound on the rocks. The rudder of the boat is missing and after the ship is pulled off the rock a diver from the wrecking tug will inspect the damage to her hull.

The coast guard cutters Ossippee of Sault Ste. Marie and the Rush of Marquette are standing by to assist.

## *Steamer On Fire Calling For Help*

New York, Nov. 8, (AP)—MacKay radio tonight intercepted an SOS stating that the British steamer Ridley, 340 miles off St. Vincent, was on fire and "requires immediate assistance."

MacKay radio said the Ridley did not give its exact position and, pesumably, was 340 miles off the Cape Verde islands.

Lloyds register lists the Ridley as having a gross tonnage of 4,993. It was built in 1937, and its home port is Newcastle.

## *British Ships Hunt Raider In Atlantic*

London, Nov. 9 (Saturday) (AP)—British naval circles expressed the opinion today that British warships are hunting for one or more German surface raiders in the North Atlantic but discounted German claims to have destroyed an entire convoy totaling 86,000 tons.

## *Members Of Spain's Republican Cabinet To Face Execution*

Madrid, Nov. 8. (AP) — Julian Zugazagotia, former member of the cabinet of republican Spain, and Antonio Cruz Salido, onetime republican secretary of war, are scheduled to be executed at dawn tomorrow.

They and three other men prominent in the defeated republican regime were sentenced to death by a court martial Oct. 22. When the others are to die has not been announced.

## BIG WARPLANE ORDERS GIVEN TO FACTORIES

### FIFTY-FIFTY SPLIT ON WAR OUTPUT ANNOUNCED

Washington, Nov. 8 (AP)A ruling that half the war supply output of American factories will go to Great Britain and Canada was announced by President Roosevelt today, while the priorities board gave the British permission to place a new order for 12,000 military planes in this country.

The president said his so-called "rule of thumb" policy of a fifty-fifty split with the British applied to heavy bombers and all other types of military equipment and increased the previously existing ratio about five per cent in favor of Great Britain.

**Volume Stepped Up**

The percentage might be less on some items which were in greater demand for the American defense program, he said, and larger on others.

Application of the general policy, which the president said was adopted three or four weeks ago, was expected, however, to increase the volume of planes, tanks and other types of heavier equipment going to Great Britain.

The British were understood to have been receiving considerably less than 50 per cent of the American production of military planes and tanks.

The priorities board, in granting the British purchasing commission the right to buy the 12,000 additional planes, said the craft would be built "in existing plants and in other facilties now developing." The contracts have yet to be negotiated and no delivery dates were announced.

**Total Now 26,000**

President Roosevelt announced Britain's request for permission to place the new order in a speech at Boston on October 30 and said he had asked the priorities board to give it "most sympathetic consideration."

The 12,000 planes, the president said, would bring to 26,000 the number of military aircraft on order in this country for the British. He said at the same time that "large additional orders are being negotiated for artillery, machine guns, rifles and tanks with equipment and ammunition."

The priorities board said ft was devising plans "to gear construction of the British planes to American production in such a way as to prevent interference with our own requirements."

The question of delivery priorities is under study, the board said, and they will be fixed as production progresses.

A new type of heavy, long-range bomber now in production was included by the president in his fifty-fifty sharing plan, but he gave no indication that any of the earlier models of this plane, already in use by the army, would be released to the British.

British sources have indicated they were more interested in receiving the advanced type as it was produced than in obtaining some of the earlier models from the army.

**Mexico Talks Defense**

At the present rate of production, it was believed eighty or more of the new bombers would be out of the factory by December, and on the basis of the president's rule, Britain presumably will receive about half of them.

The British already have orders with a San Diego plant for similar long range bombers.

On Capitol Hill also came a new move to aid Britain.

Sentor King (D-Utah) introduced a bill to modify the Johnson act so that Great Britain might purchase American farm products on credit. The Johnson act prohibits loans or credits to a nation in default on its war debts.

King previously had introduced a measure to permit British

(Continued on Page 12).

## Traffic Toll

Chattanooga, Tenn., Nov. 8. (AP)—An army officer was killed and three others injured, one seriously, in a headon automobile collision today.

Lieut. Robert A. Mason of Eau Claire, Wis., died in a hospital two hours after receiving a blood transfusion. He did not regain consciousness.

Mason and his fellow officers were returning to their home station, Fort Custer, Mich., after attending an infantry school at Fort Benning, Ga. Second Lieut. Thomas Newth, C. H. Jaukawski and Frederick Butzin were the other officers injured. Newth was in a critical condition several hours after the accident.

# Construction Of Electric Line May Begin December 1

About 15 miles of stakes on the 42 mile stretch between Whitefish hill and the tip of Stonington peninsula, where an electric service extension will be constructed, have been put in. It is expected the preliminary staking work will be completed by November 20, the day on which bids on the project will be received by the Alger-Delta Cooperative association, local branch of the Rural Electrification Administration.

Construction of the electric line which will make light service available to homes and summer cottages in the Garth and Stonington district, will probably begin about December 1, if weather permits.

The line may be completed this year if adverse weather conditions do not hinder or make the work impossible, R. E. A. officials said yesterday.

## Chatham

**Coffee Social Sunday**

Chatham, Mich.—There will be church services at the National Finnish Lutheran Church of Chatham at 1:15 Sunday afternoon conducted by Reverend R. V. Niemi of Calumet.

Immediately following the services Mrs. George Kallio will be hostess at a coffee social in the church parlors. The public is invited.

**Church Services Tuesday Evening**

The Reverend John Hammel of Marquette will hold church services Tuesday evening at 7:30 in the Chatham School. The public is cordially invited to attend.

**Eben Girl Injured in Accident, Dies**

Miss Viola Lehtamaki 21, daughter of Mr. John Lehtamaki of Eben Junction who was injured in a car accident Wednesday afternoon at 2 p. m. on US-41 west of the county airport, between Ishpeming and Negaunee died Thursday morning at 4:30 at the Twin City Hospital where she was taken after the accident.

Miss Lehtamaki received scalp lacerations, a broken jaw, and internal injuries, when the car in which she was riding, a panel truck driven by Taino Jarvanien also of Eben, was side swiped by a bakery truck of the R. Cash Grocery of Ishpeming driven by John Poirier, and then collided head on into an oil truck driven by John de Petro of Marquette. Tauno Jarvanien the driver also received a broken jaw and bruises. He was taken to St. Luke's Hospital for treatment. Mr. John Heinonen of Eben, the other occupant of the car suffered a broken arm and bruises.

Miss Lehtamaki was on her way to visit her aunt Mrs. Jennie Salo of Ishpeming when the accident occurred.

## *Mining Company Is Sinking 2,900 Foot Shaft At Ishpeming*

Lansing—A third major upper peninsula iron mining development—the project sinking of a 2,900-foot shaft at Ishpeming by the Negaunee Mining Company—is cited by the geology section of the conservation department as further indication that the peninsula's major industry may be entering a new period of expansion.

Cleveland Cliffs Iron company and the Bethlehem Steel corporation are associated in the new development. Four years will be required for the sinking of the shaft before production of iron ore in commercial quantities.

The Inland Steel company in recent months has opened up the Ravenna open pit mine at Crystal Falls and is sinking the shaft of the Sherwood mine at Iron River.

# Johnny Gets His Gun

## Rookies Will Get Big Dose of Drilling Through 13-Week "All-Out" Period

**One of a series taking a draftee into Uncle Sam's new army.**

BY MILTON BRONNER
NEA Service Staff Correspondent

Washington—Assume that John Q. Citizen, drafted under the Selective Service Act, has been assigned for training in the infantry. After all, that is still the largest component of the American army.

The War Department at first thought of filtering all draftees, regardless of the branch of the service selected for them, into the regular army or national guard units. They were to learn as much as possible by watching and imitating the already trained men in their platoons.

**It was finally decided, however, to segregate the draftees and give them 13 weeks of the most intensive training. There will be no play about this. The slogan has been handed down:**

**"The maximum of progress in the minimum of time."**

This has been softened to some extent by a reminder from General Marshall, chief of staff, that officers are to remember, first and foremost, that draftees are American citizens and that not only the success of the draft, but the future feeling toward the army, will depend upon how wisely the men are handled.

**John Q. Citizen may have heard from his father, who was a draftee in the World War, all about the great amount of hard slogging drill he was put through as an infantryman. John and his fellow draftees will get plenty of that too, but in greatly simplified form. A lot of the fancy stuff has been cut out. Only the essentials remain.**

Drill is necessary, of course, for exercise, for discipline and for teamwork. The men will dig trenches and do the other essential jobs. They will be taken on route marches and thus gradually hardened, until at last they can take 20 miles a day in stride and carry a pack weighing slightly over 54 pounds.

John Q. won't have to learn much of the fancy drill routine that confused World War soldiers.

## *Garden Projects Closed At Harris*

Harris, Mich.—The three W. P. A. garden projects in Harris township were completed last week.

Mr. Edward Roschyk and Mrs. L. Nelson carried on the work of the Wilson project; Mr. Francis Flynn and Mrs. George Deloughary worked on the Harris project; and Mr. Joseph Bochdziewicz and Miss Lorraine Lange worked on the project in Perronville.

The W. P. A. gardeners canned a total of 641 quarts of vegetables. They also raised 59 bushels of rutabagas, 70 bushels of carrots, 265 pounds of navy beans, 305 pounds of kidney beans and smaller quantities of other vegetables.

The foods will be utilized on the W. P. A. hot lunch projects within the township.

Approximately 392 pupils are served a hot lunch daily in the Harris township school system.

Mrs L. Nelson and Mrs. Fezatte are caring for the Wilson school project; Miss Lorraine Lange, Mrs. Peter Holochwost, and Miss Alice Shiverski are working on the Perronville project; and Mrs. George Deloughary, Miss Antionette Wojtowicz, Miss Dorothy Myrvall are working on the Harris project; and Mrs. Philemon and Miss Lena Michigaud are working on the Hannahville hot lunch project.

# Kristian F. Olsen Called by Death; Last Rites Monday

Kristian Frederick Olsen, 65, of 705 South Thirteenth street, died at St. Francis hospital Friday morning at 5 o'clock. He had been in poor health for the past year, but was critically ill only a short time, a stroke which he suffered Wednesday morning causing his death.

He was born in Alstahug, Helgaland, Norway, February 23, 1875, and came to this country, directly to Escanaba, in 1900, making his home here continuously from that year. He was employed by A. M. Arntzen, architect, as a carpenter.

Mr. Olsen was a devout and active member of the Norwegian Danish Lutheran church, and he also was affiliated with the Normania society.

Surviving are his widow, Mrs. Hilda Olsen, five sons and one daughter, Jacob, Harold, Henry, Clarence, Carlton and Helen, all of Escanaba; two grandchildren; one brother, Carl, of this city, and two sisters, who live in Norway.

The body was taken to the Anderson Funeral Home to be prepared for burial and is remaining there in state. Funeral services will be held Monday afternoon, at 2 o'clock at the funeral home and at 2:30 o'clock at the Norwegian Danish Lutheran church. Rev. L. R. Lund will officiate at the rites. Burial will be in the family lot in Lakeview cemetery.

A self-sealing gasoline tank recently developed automatically seals itself when punctured with bullets. During a recent test, the tank was punctured 32 times by 30-caliber armor-piercing bullets, but lost very little gas.

# VOLUNTARY PAY NOT TAXABLE

## Gifts to Draftees Not Considered Part of Regular Wages

Detroit, Nov. 8—Harry A. McDonald, Chairman of the Michigan Unemployment Compensation Commission, today assured Michigan employers that voluntary payments they make to employees who are drafted or volunteer for military training do not constitute wages.

"Such voluntary payments," McDonald explained, "do not constitute wages under the Michigan Unemployment Compensation Act and are not subject to unemployment compensation pay roll contributions."

The interpretation issued by McDonald is of vital interest to hundreds of Michigan employers who are planning some form of remuneration for their employees who may either volunteer or be drafted under the National Defense military training program.

"At a meeting of the full Commission," McDonald declared, "it was decided after careful investigation of the Unemployment Compensation Act that an employer's payment to persons performing military services cannot be considered as constituting compensation for employment.

"This holds true," he continued, "whether such payments represent an equivalent of the full wages formerly received while working for the particular employer or whether they represent merely the difference between military and civilian pay."

The decision was unanimous on the part of the Commission composed of Dr. Robert M. Ashley of Wyandotte; James C. McCabe, of Detroit; John Reid of Lansing, and Chairman McDonald.

## *Twelve Telephones Added In Escanaba*

At the first of November there were 3,355 company-owned telephones in service in the Escanaba exchange, representing a gain of 12 during October, according to G. A. Marcouiller, manager in this area for the Michigan Bell Telephone Company.

The Company as a whole had 803,449 Company-owned teletelephones in service November 1, or a gain of 8,233 during October, compared with 9,576 during September. Gain the first 10 months of 1940 was 61,284, compared with 50,317 the same period of 1939.

# Irish and White Will Show Pistol Skill at Shindig

Two crack pistol shots of the Michigan State Police will give a demonstration of their skill on the afternoon program of the fourth annual Deer Hunters Shindig at Nahma Thursday, Nov. 14.

Sgt. William Irish, Newberry, and Trooper Forrest White, St. Ignace, will be the performers. Irish held the individual pistol title for three years, only to lose the championship at the Escanaba range this year to White, a former resident of Gladstone.

Log sawing and wood chopping and other lumberjack contests will be held during the afternoon. Movies of wildlife and hunting in Michigan will be shown.

The annual grubfest will be held in the company boarding house at 6:30 o'clock, and the hunters' ball will start at 9 o'clock at the Nahma community building.

## *Louis Reno, Age 56, Dies In St. Paul*

Louis Reno, 56, of St. Paul, Minn., a former resident of Flat Rock, died on October 30, following a year's illness. His death resulted from a stroke.

Funeral services were held at St. Paul and burial was made there in Calvary cemetery.

Mr. Reno, who moved to St. Paul from Flat Rock twenty years ago, is survived by two sisters, Mrs. Joseph Young of this city, who was called to St. Paul when he became seriously ill, and Mrs. Ed Brisson, of St. Paul, and by one brother, Herman Reno of St. Paul.

## Hospital

Mrs. Thomas Malcolmson, 205 North 20th street, was admitted to St. Francis hospital for treatment.

Alfred Jardin, Gladstone, submitted to an operation for relief from appendicitis.

Luella Porath, Bark River, Route One, submitted to an operation for relief from appendicitis.

Mrs. Leonard Brazeau, Escanaba, Route One, submitted to an operation for removal of appendix.

Thelma Lineske, Fairport, submitted to an operation for relief from appendicitis.

Matt Maronich, Gladstone, was admitted for treatment.

Alice Jerome, 942 Sheridan Road, submitted to an operation for relief from appendicitis.

Theresa Weber, 321 South 13th street, submitted to an operation for removal of appendix.

Armistice Ball
Dutch Mill
SUNDAY, NOV. 10
Featuring
Leo DeRoeck
And Orch.
Adm. 15c Per Person

CELEBRATE ARMISTICE
At The
DELLS
'Upper Michigans' Nite Club Supreme'
Presents
DUTCH STAUNER
And His Popular Entertaining Orchestra
Grand Armistice Ball
Sunday Night
Dutch Stauner is a featured attraction at the Dells nightly
No Admission or Cover Charge

Dance and Floor Show
At The
Argonne Gardens
Armistice Night
Nov. 11th
Auspices of Cloverland Post, No. 82, American Legion
Roy Dawson of Station WMAM will be MC. All performers are local talent. Specialty acts. Variety acts. Singing and dancing.

Dance Tonight
At
BUD'S
U. S. 2 and 41
To the Music of
Pete Ladoceur
And His Band
BEER - WINE - LIQUOR
No Minors Allowed
U. S. 2 and 41

Let Mother Rest Too On Sunday!
Have A Special
50c Dinner
at
FRAN'S CAFE
922 Ludington St.

Free DANCE Free
Tonight
At The
Argonne Gardens
Free Bus at 9:30
Music By
Andy Peterson
And His Orchestra
HUNTERS' BALL
Sunday, Nov. 10th
Put On Your Hunting Clothes and Enjoy Yourself
Music by WALLY BEAU and His Orchestra
Free Bus 9:30
Adm. Gents 35c Ladies 20c
Champagne, Beer, Wine, Liquor
Louis Soffa, Mgr.

MICHIGAN | NO MATINEE TODAY 7:00 & 9:00 (only) | FINAL TIMES TONIGHT
ADULTS 20c—CHILDREN 15c NO TAX
THEY DARED A TOMB OF TERROR!
The most amazing adventure ever imagined.. to solve a secret sealed three thousand years!
THE MUMMY'S HAND
with DICK FORAN • PEGGY MORAN
Feature starts 7:50 & 9:55
Also—NEWS - CARTOON - NOVELTY and "CRIME DOES NOT PAY"

MICHIGAN | 2:30 - 7:00 - 9:00 MATINEE SUNDAY & TUESDAY (ONLY) | SUNDAY Mon. - Tues.
MATINEE: ADULTS 30c TAX INC.—CHILDREN 10c NO TAX
NIGHT—ADULTS 30c TAX INC. CHILDREN WITH PARENTS 10c NO TAX
"New York's a pushover for a guy like me! I get what I want with my fists!"
"I'll lick this town too! But I'll get to the top...a different way!"
JAMES CAGNEY ANN SHERIDAN
CITY FOR CONQUEST
FEATURE STARTS 2:45 - 7:10 & 9:20
ALSO—NEWS

DELFT | 2:30 - 7:00 - 9:00 MATINEE SUNDAY AND MONDAY (ONLY) | SUNDAY Mon.-Tues
MATINEES—ADULTS 30c TAX INC.—CHILDREN 10c NO TAX
EVENING: ADULTS 40c—STUDENTS 30c TAX INC.
THE FUNNIEST PICTURE OF THE YEAR!
WILLIAM POWELL MYRNA LOY
Bill wakes up with $147,000 . . . and Myrna...and can't remember where he got either of them! They're Mr. and Mrs. again . . . it's one long, loud L-A-U-G-H!
I LOVE YOU AGAIN
with FRANK McHUGH EDMUND LOWE
Feature Starts 2:45-7:15 & 9:20
Also— NEWS
HILARIOUS! HA-HA HO HO HE HE HA HA HAW HAW HA HA IT'S MAD!

DELFT | 2:30 - 7:00 and 10:00 | TODAY Last Times
Matinee—Adults 20c No Tax | Night—Adults 30c Tax Inc.
Children Under 12 10c No Tax | Children With Parents 10c No Tax
CONTINUOUS SHOW TONIGHT
Come At 7 O'Clock Or Come As Late As 10 O'Clock And See A Full Show.
FEATURES RUN IN FOLLOWING ORDER
GOLD RUSH MAISIE
"Gold! We got it! Brother, I can feel a mink coat snapping and snarling around my ankles right now!"
It's Maisie, folks . . . hitting the wide-open spaces for her newest and merriest man-adventure!
starring Ann SOTHERN with LEE BOWMAN SLIM SUMMERVILLE • VIRGINIA WEIDLER
FEATURE STARTS 3:20-7:38 10:30
This feature will Run Today's Matinee
"DEADWOOD DICK"
A Chapter Play of the lawless frontier with DON DOUGLAS
TODAY (Matinee Only) CHAPTER SEVEN
THE CISCO KID REPORTED DEAD! BAD-MEN RUNNING WILD! A SENORITA SEEKING HELP!
. . . but riding straight into a mystery ranch of a million acres . . . a caballero who laughs when he fights and makes love with a song! Cisco — or his ghost?
The Gay Caballero
CESAR ROMERO as the "Cisco Kid"
and Sheila Ryan Robert Sterling Chris-Pin Martin
THIS FEATURE STARTS 8:58 & 11:50
ALSO—NEWS CARTOON MUSICAL

Tailor Made Entertainment That You'll Enjoy
THE ESSEX TRIO
TONIGHT
AND EVERY NIGHT NEXT WEEK
in the
COCKTAIL LOUNGE
If you enjoy fine entertainment you'll say this is tops.
SHERMAN HOTEL

"SEE JAY'S BAR"
TONIGHT
Miss Jeri Paul
Miss Paul comes direct from leading nite clubs of Chicago and her singing has been received enthusiastically by the patrons of "See Jay's" since her first appearance Tuesday night.
Also Tonight: Bill Clark and Bernard Ammel
Sunday Nite: 9 to 12:30 Miss Paul and Bill Clark.
BETTER FOOD --- LOWER PRICES
SPECIAL SUNDAY DINNERS Bring the Family 75c
BUSINESSMEN'S PLATE LUNCH Every Week Day 35c

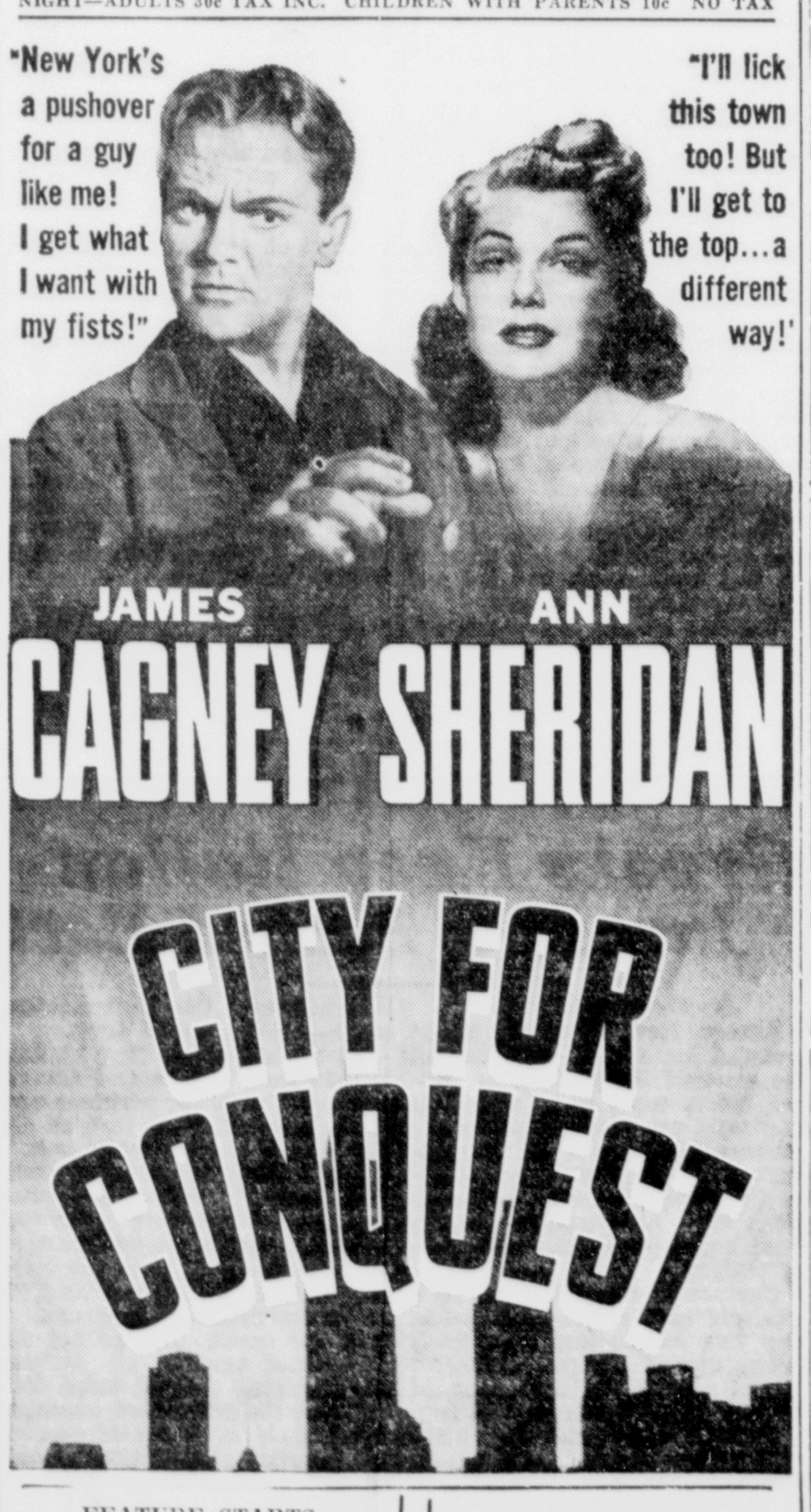

Press Want Ads Cost Little, Accomplish Much.

# FIVE RESIDENCE PERMITS GIVEN

## $17,800 Worth of Building Approved In October

Building permits for five residences were issued in October, despite the approach of winter, and construction estimated at a total of $17,800 was approved according to records at the city clerk's office.

Two residence permits for $4,000 each were given to Lency Clairmont for a five room and bath home at Sixth avenue south and Fifteenth street, and to Arthur W. Olson for a four room and bath home at 1615 Eighth avenue south. Another, for a $3,000 residence at 416 South Nineteenth street, was given to William Charland.

Permits for $2,000 residences were given Harry Belanger for a house at 815 South Fifteenth street, and to G. A. Setterlund, for a house at Twelfth street and Twelfth avenue south.

Other permits were for a garage and remodeling improvement projects. Mrs. Anna Haglund was given a $1,500 garage permit; William Nelson received a permit for $1,500 worth of remodeling; Ed P. Johnson received a permit for $500 worth of remodeling at 305 Stephenson avenue and Steve Marvick got a permit for $200 worth of remodeling at 1514 North Sixteenth street.

## Obituary

**JOSEPH CLAIRMONT**

Funeral services for Joseph Clairmont, Bark River man who died suddenly Thursday afternoon will be held this morning at 8:30 at the Boyle Funeral Parlors and at 9 o'clock at St. George's church, Bark River, with Rev. Fr. D. J. Breault officiating at the requiem high mass.

Burial will be made in the family lot of the Bark River cemetery.

**MRS. JACOB FRANZEN**

Funeral services for Mrs. Jacob Franzen will be held this morning at 9 o'clock at St. Joseph's church Rev. Fr. Edward Leary, O.F.M., officiating at the requiem high mass. Burial will be in the family lot in St. Joseph's cemetery. Pallbearers will be William Henry, John Henry, Alfred Meiers, John A. Lemmer, Jacob Bink and Fred Herbst.

**ALFRED LORITZ**

Funeral services for Alfred Loritz of Soo Hill, who passed away Wednesday afternoon at St. Francis hospital, will be held this morning at 9 o'clock at St. Ann's church, with Rev. Fr. Joseph Guertin officiating.

Pallbearers are Jack Snouweart, Emil DeGrand, Alec DeGrand, Bud Swanson, John Callman and Ray Vanderlin.

Burial will be made in St. Anne's cemetery.

**NORBERT RANGUETTE**

The funeral of Norbert Ranguette, retired veteran of the Escanaba fire department, who died Thursday afternoon at his home at 113 North 19th street, will be held at 9 o'clock Monday morning at St. Anne's church, Rev. Fr. Joseph E. Guertin officiating. Burial will be in the family lot in St. Anne's cemetery.

## Shingleton

Shingleton, Mich. — Mrs. Carl Howard entertained the Birthday Club at her home Wednesday afternoon in honor of Mrs. E. J. Johnson. Games were played.

Mrs. Adam Walding, Mrs. Loie Newman, Mrs. Dora Shelly and Mrs. McPhearson, won the prizes. Lunch was served. Mrs. Johnson received a lovely gift from the club.

Miss Milda Nemi who has been a patient at Munising Hospital for past two weeks is now at her home.

Mr. and Mrs. E. J. Johnson and family were visitors at the Belstrom home Sunday.

A number of friends and relatives of Munising gave a surprise party on Mr. and Mrs. Clifford Wilks Saturday.

Mr. and Mrs. Clyde Andrews and Miss Doris Andrews of Hancock were also guests at the party.

The ladies Aid held its regular meeting at the home of Mrs. Ralph Hill Thursday afternoon.

Mr. and Mrs. Carl Howard and daughter June were Newberry visitors Sunday.

John Monroe Jr. who has been training for the army at Arestine, Alabama is home for a two weeks vacation.

## *CCC Tree Planting Work Nears Finish*

Lansing—Profiting by late continuance of good planting weather, CCC crews at work in seven state forests are planning to work on into deer-hunting season to complete the last 1,000 acres of an 8,500-acre fall planting schedule.

All state forests in deer country are open to deer hunting, but areas where CCC crews are setting out the white, Norway and jack pine seedlings will be well posted along roads, trails and firelines with signs warning hunters. At the peak of the planting season almost 1,000 men were employed on the work. Some camps have already completed their allotted acreage.

The German Ju-87 dive bomber has a level flight speed of 245 miles an hour.

## All-American

Catherine Cramer models patriotic costume designed for waitresses and exhibited at meeting of National Restaurant Association in Chicago. The collar, apron, and head band are white, crossed with blue and red stripes, and buttons are made in form of white stars. (NEA Telephoto)

## *Christmas Presents Will Be Made At Recreation Center*

Maria Schuster, WPA recreation leader in charge of arts and crafts work, has returned to the program after a month's absence. She announces a list of inexpensive Christmas gifts which can be made in her classes at the 14th Street City Recreation Center.

Boys and girls can make leather belts, art calendars, sawdust fruits and vegetables, acorn buttineres, stuffed cloth animals and dolls, waffle woven articles and many other artistic presents.

Adults can make leather gloves, raffia work, bead purses, tile mats, cork mats, and woven rugs. All material must be ordered before November 22, and work must be begun before November 29 if the article is to be ready in time for Christmas.

During 1939, tractors valued at $253,951,435 were produced in the United States.

# AIRPORT PLANS USE NEW LAND

## Tract North of Present Port to Take New Diagonal Line

A 10 acre tract of land recently purchased by the city north of the present airport grounds and north of Eighteenth avenue south, will be used for runways in proposed WPA improvements of the port, being suggested as a national defense measure.

The plans call for extending the present north and south runway, 350 feet wide, northward for a quarter of a mile, to make it three quarters of a mile long. A runway to extend northeast and southwest, to be five eighths of a mile long, will start north of Eighteenth avenue (present northern boundary of the port), will intersect the north-south runway north of Eighteenth avenue and cross the present east-west runway toward its western end. Thus the diagonal runway will form the hypotenuse of a triangle of which the other sides will be the north-south and east-west runways.

The east-west runway will be extended about three eighths of a mile, one eighth at the west end and a quarter of a mile at the east end, ending at highway M-35. This would make it nearly a mile long.

Extension of the airport grounds and runways north of Eighteenth avenue will cut off traffic on Eighteenth avenue, except to the present airport hangar. To that point the road will not interfere with the field. Traffic would be routed around the field.

The new runway and extension to the present ones, with boundary lights to mark the field, would make the field capable of handling landings and take-offs of some of the largest army planes, including bombers.

The city council has approved a plan to push this project as a national defense measure, suggesting that the port here is strategically located close enough to, but not too close to Escanaba and Marquette ore docks and shipping lanes and to the Soo locks.

The project is expected to be submitted next week to WPA authorities.

## LaBranche

LaBranche, Mich. — Mr. and Mrs. Melvin Bertrand and daughter Barbara Jean, of Escanaba spent Sunday at the Victor Fezatte home.

Mr. and Mrs. Jule Duchaine and family motored to Iron Mountain Sunday, where they visited with Mr. Duchaine's sister, Mrs. Harlson who is a patient in the General hospital there.

Miss Gladys Houle and Mrs. Gilbert Auger accompanied Miss Eleanor Kaiser of Bark River to Rockland Sunday where they visited with Miss Kaiser's parents, Mr. and Mrs. Victor Kaiser. They also visited in Ontonagon.

Mr. and Mrs. Louis Wanic have returned to Chicago after spending the past week at the Mike Wanic home.

Mr. and Mrs. Carl Lee of Wilson spent Sunday at the Vernon Robinson home.

Mrs. D. T. Lawrence and Mrs. Edward Lange visited friends in Powers Tuesday.

Mr. and Mrs. Louis Sabourin of Schaffer visited at the LaBranche home Saturday evening.

## Brampton News

**Union Chapel**

Services will be conducted in the Union Chapel at Brampton Sunday evening at 7:45 o'clock with Rev. Ivan O. Gonser, pastor of the Methodist church, Gladstone, officiating.


## To the Voters of 30th Senatorial District

I wish to extend my sincere and heartfelt thanks for the vote of confidence you gave me in the general election on Tuesday .

It is gratifying to me to know that the service I have already given as a councilman, mayor and a member of the Delta county board of supervisors met with your approval.

I shall continue to serve to the best of my ability in state affairs in Lansing and shall kep my pledge of "economy, efficiency and honesty" in all my actions.

Very sincerely yours,

**J. A. LaFramboise**

(Paid Political Advertisement)

## HERE ARE SOME HUNTERS' BARGAINS:

1930 Chev. Coach .... $58.00
1931 Chev. Coach .... $63.00
1931 Ford Coach ..... $48.00
1930 Reo Sedan ..... $83.00
1933 Rockne Sedan $138.00
1932 Ford Coach .... $148.00

-AND-

If you want real quality — look over some of these fine cars—

**1937 Chev. Dlx. Tudor**– Trunk, heater, defroster, dual equipment, good tires & motor.... $425

**1938 Chev Dlx. Tudor**– Trunk, heater, defroster, fog lights, dual equipment, tires, body, motor and upholstery like new $495

**1939 Chev. Dlx. Tudor**– Trunk, heater, defroster, radio, dual equipment, low mileage—a Bargain at only ............ $595

**1939 Chev. Pickup**– Low mileage, heater, defroster, dual wipers and visors, mud and snow tires ............ $425

MANY OTHER MODELS—36, 37, 38, 39 CHEVS.

for Economical Transportation CHEVROLET

## BRACKETT CHEVROLET CO.



# Lauerman's

ESCANABA, MICH.

## Don't miss these

## SATURDAY VALUES ESCANABA DAYS SALE ENDS TODAY!

**Escanaba Days Value! WOMEN'S DRESSES** — Reg. Values To $9.95 — $5 — EXTRA SPECIAL! An odd lot of women's dresses in a great variety of styles and colors. There are all sizes represented. You'll be sure to find at least one you like. A great saving for you. SECOND FLOOR

**Escanaba Days Value! Men's Plaid Shirts** — Reg. $1.00 — 79c Each — Bright plaid flannel shirts for work and sports wear. Well tailored, good roomy sizes. Buy yours now and save. MEN'S STORE

**Escanaba Days Value! MEN'S SWEATERS** — Extra Special — 79c Each — Men's fleece lined button style coat sweaters in a variety of colors. Just the thing for cold winter days. All sizes. MEN'S STORE

**Escanaba Days Value! Men's Union Suits** — Special Value — 69c Each — Medium heavy cotton union suits with short or long sleeves, ankle length. Grey and ecru colors. Get your winter supply now. MEN'S STORE

**Escanaba Days Value! Boys' Raincoats** — All Rubber — $1.49 — Boys' all rubber raincoats with hoods. Snap fasteners. Ages 4 to 16. Just in time for early winter slush and rain. MEN'S STORE

**Escanaba Days Value! Novelty Pillows** — Reg. $1.25 — 78c Each — Novelty pillows for davenports, studio couches, etc. A beautiful assortment of colors and patterns. Reduced just for this sale. FIRST FLOOR

**Escanaba Days Value! BED PILLOWS** — Reg. $1.69 $1.45 Each; Reg. $2.75 $2.45 Each — If you need bed pillows buy them now and save. $1.45 pillows are of culled grey duck feathers, the $2.45 are 5% goose down, 95% feathers. BASEMENT

**Escanaba Days Value! BED PILLOWS** — Reg. $3.45 — $2.10 Each — Size 21x27, fine quality bed pillows. One third Goose down and two thirds white goose feathers. A real value at the regular price. BASEMENT

**Escanaba Days Value! Manikin Hosiery** — Reg. 79c Pair — 2 Pairs $1.35 — The finest all silk, full fashioned hose at this low price. Chiffon and service weight in all the new winter shades. FIRST FLOOR

**Escanaba Days Value! All Silk Hosiery** — Reg. 59c Pair — 48c Pair — Chiffon and service weight, all silk, full fashioned. A long wearing hose for work and every day wear. New winter shades. FIRST FLOOR

**Escanaba Days Value! Women's Gloves** — Reg. 95c Value — 19c Pair — An odd lot of gloves in broken sizes. Dark and light colors in a wide variety of styles. To close out at this price. FIRST FLOOR

**Escanaba Days Value! WOMEN'S KID GLOVES** — Values To $2.95 — 39c Pair — Capeskin gloves. An odd lot in dark and light colors. Choose yours early for best selections. Today's Escanaba Days value. FIRST FLOOR

**Escanaba Days Value! Boxed Stationery** — Very Special — 58c — Imitation embossed leather boxes with three drawers full of stationery. Attractive as bridge prizes or Christmas gifts. FIRST FLOOR

**Escanaba Days Value! All Wool Blankets** — Reg. Value $12.00 — $8.45 — ONE DAY ONLY! If purchased today these blankets would sell for $12.00. All wool with two inch satin borders. An assortment of lovely solid colors. FIRST FLOOR

**Escanaba Days Value! DOLL BUGGY** — Reg. Price $2.25 — $1.85 — Buy your little girl this doll buggy for Christmas at this reduced price. Folding type, good construction, sturdy. BASEMENT

**Escanaba Days Value! TEDDY BEARS** — Large Size — 25c Each — Large size yellow teddy bears with squawkers. Long fuzzy nap, well made. Buy them now for Christmas gifts. BASEMENT

**Escanaba Days Value! Enamel Roasters** — Special — 45c Each — Heavy weight enameled roasters. Just in time for holiday use. Dark blue flecked enamel. A very good buy at this low price. FIRST FLOOR

**Escanaba Days Value! WATER GLASSES** — 6 for 25c — Crystal and amber water glasses with cut glass design. Well designed, good weight for general use. Buy all you need now. FIRST FLOOR

**Escanaba Days Value! WOMEN'S FOOTWEAR** — Close Out Lot — 19c — We need the space for Christmas merchandise, so we're selling this large odd lot of footwear for only 19c a pair. All colors and styles. FIRST FLOOR

**Escanaba Days Value! WOMEN'S FOOTWEAR** — 200 Pairs Odd Lot — 88c Pair — VALUES TO $4.95 An odd lot of women's better footwear that regularly sold for as high as $4.95. A wide variety of styles and colors in this group. FIRST FLOOR

**Escanaba Days Value! FELT BASE COVERING** — Reg. 69c Sq. Yd. — 37c Sq. Yd. — Last day of this sale of good quality felt base floor covering in 6 and 9 foot widths. 18 patterns. A REAL BUY. Save 32 a Sq. Yd. BASEMENT

**Escanaba Days Value! FUR COATS** — Sable Dyed Coney — $47.50 — REG. $69.50 VALUE A real saving on fur coats that have all the features of much more expensive coats. Proven durability, all the newest style innovations. SECOND FLOOR

**Escanaba Days Value! Woolen Fabrics** — Values To $2.95 Yd. — $1.23 Yd. — The largest assortment of woolen fabrics we have ever had on sale. Tweeds, novelty weaves, solid colors in various weights for all uses. FIRST FLOOR

**Escanaba Days Value! MOTH CRYSTALS** — Reg. 49c Can — 27c Can — Vaporizing moth crystals for your closets, wardrobes, cedar chests, etc. We've sold hundreds of cans to Escanaba housewives. FIRST FLOOR

**Escanaba Days Value! WOOL GLOVES** — Reg. $1.00 Value — 74c Pair — Gayly colored, all wool sport gloves. If you're going to the football game Monday, you'll want a pair. Brushed linings. FIRST FLOOR

# The Escanaba Daily Press

A Morning Newspaper Published Daily Except Monday by The Escanaba Daily Press Company, Inc. JOHN P. NORTON, President and General Manager. Office 600-602 Ludington St.

Entered as Second Class matter April 4, 1909 at the post-office at Escanaba, Michigan under the Act of March 2, 1879.

Member of Associated Press Leased Wire News Service

The Associated Press is exclusively entitled to the use for publication of all news dispatches credited to it or not otherwise credited in this paper, and also the local news published therein.

The Daily Press is the only daily paper printed in an exclusive field of 60,000 population covering Delta, Schoolcraft and Alger counties thoroughly with branch offices and carrier systems in Manistique, Gladstone, Munising and Newberry.
Advertising rate cards on application.

Member Michigan League of Home Dailies
National Advertising Representative
SCHEERER, INC.
415 Lexington Ave., New York 85 E. Wacker Dr., Chicago

SUBSCRIPTION RATES

| | |
|---|---|
| Daily by carrier, per week | 15c |
| Daily by carrier, per year (in advance) | $7.00 |
| Daily by mail, per year (in advance) | $5.00 |


## Rushton, Attorney General

ELECTION of Atty. Herbert J. Rushton, of Escanaba, as attorney general of Michigan, in a final compilation of the ballots cast at Tuesday's election, cannot but be a source of gratification to the people of Delta county and of the peninsula. The election of the Escanaba attorney will again give to the upper peninsula representation on the highly important state administrative board and provide for this section of the state a vocal defender of the upper peninsula's interests in all matters that may develop in the next two years.

Mr. Rushton's final election was not assured until after the last ballots in the last precinct of the state had been counted, thus climaxing one of the closest contests ever to mark an election for a state office in the history of Michigan. Out of a total of 1,928,577 votes cast for the office of attorney general Mr. Rushton was returned the winner by a margin of but 3,776 votes, according to the unofficial count of ballots. The unofficial figures, altough checked and rechecked by election officials as the closeness of the race became apparent, will be made final when the state board of canvassers meets in Lansing next week.

Election of Mr. Rushton to the office of attorney general of the state, is a fitting climax to a life time of efficient and faithful public service. To the people of his home county, where he holds the respect of all the people, regardless of political party affiliations, the elevation of Mr. Rushton to a high state office, is a matter of deep satisfaction, matched only by their appreciation that, in his new position his record of service will continue to reflect honor upon himself and upon his home county and district.

## Setback for Bridge?

PROPONENTS of the Straits of Mackinac bridge scheme must have gained new hopes that the project would be undertaken in the near future with the election of Murray D. Van Wagoner as governor of Michigan.

Mr. Van Wagoner, as state highway commissioner, has repeatedly indicated his ambition to build the gigantic structure of concrete and steel to connect the two peninsulas. Whether it was merely a political campaign promise remains to be seen.

The collapse of the huge Tacoma bridge span, however, may prove to be another setback for the Straits of Mackinac bridge boosters. The unfortunate Tacoma incident is quite likely to arouse skepticism to the engineering feasibility of such long spans.

In the past, the public has been pretty well convinced that the Straits bridge was feasible from the engineering standpoint. The main quarrel with the proposal was that insufficient revenue would be obtained from tolls to liquidate the cost of the project, estimated at about $30,000,000.

But, it can be shown that airplane accidents have not proved any real deterrent to commercial and private air travel, and that the public is likely to soon forget the Tacoma bridge mishap. Very likely, agitation for the Straits of Mackinac span will continue.

## Willkie to Speak

WENDELL L. WILLKIE, defeated Republican candidate for the presidency, is scheduled to make an important address, which will be carried over mostly all the radio networks on Monday night.

Although the nature of his talk has not been divulged, it is expected that he will announce to the 23,000,000 people who supported him at the polls that he will continue the crusade for fundamental American principles that he carried on in such a dramatic and colorful manner during the campaign.

There are expectations that Willkie will assume the leadership of the Republican party and will continue to be an active force in directing its policies and destinies in the future.

The Republicans made a better showing in the 1940 election than in 1936. There will be congressional and state elections two years hence, and another presidential campaign in 1944. If the Republican party is to convince the people of the nation that it is the party that should be entrusted with the affairs of the government, it is necessary that it assert itself not only during a brief political campaign but every single day.

Wendell L. Willkie has given the Republican party new vitality and social consciousness. He is the type of leader who can arouse public enthusiasm and effectively point the way to a sound but progressive American democracy.

## Installment Buying

BECAUSE of increased employment and more steady jobs, installment buying has about regained its former position, according to figures which have recently come to light as a result of the Census Bureau's survey of distribution. There is every indication that this plan of purchase will further increase since manufacturers are planning to make 1941 a buy-for-the-home year.

There has been much difference of opinion concerning the soundness of installment buying. Some economists say it is one of the causes of hard times. Others take the view that this method of buying has the advantage of spreading distribution of needful goods and of money paid for them, and results in a greater distribution of employment. This, it is urged, makes for more orderly production, marketing and consumption.

There is no field of purchase in the United States which has not been invaded by the installment plan. From the purchase of a dwelling to the cost of the maternity ward, the installment plan is employed. Chiefly, however, it is used in the provision of the home itself and articles to be used in the home.

Vacuum cleaners, refrigerating machines, ice cream freezers, plumbing and heating systems, the home itself and, in short, everything in it, is purchasable in installments.

Although the depression years caused a slump in installment buying, it was not affected as much as many predicted. Indeed in some lines and in some sections of the country there was an increase. Many persons, who in the past had bought for cash or open account, finding their circumstances straitened by partial employment, turned to the installment plan to obtain needed goods. Moreover, less was required as a cash-down payment and terms made easier.

The extent of this was dependent on the willingness of merchants to part with goods on such a basis. However, when trade is slack, merchants are glad to employ almost any method to move their goods, if there is a reasonable chance of collection. It has been demonstrated repeatedly that the average American, if given a chance, is good for his debts.

## Other Editorial Comments

### ROOSEVELT AGAIN
**(Milwaukee Journal)**

Well, there it is. If you like it, fine; if you don't like it, better start the next time to beat it before the last month. We met some poor losers last night and this morning, but we met more good losers. That suggests the thing we always have left—America. Even the winners don't vote to send the losers to concentration camps.

"The prayers of both could not be answered," said Lincoln, "that of neither has been answered fully." President Roosevelt has won a very handsome victory over American tradition. But the decrease in his popular vote since four years ago is not going to encourage men coming up in the future to ask for re-election on re-election.

No one is going to give all the answers to how it happened. The folks you meet who can tell you just why it happened are putting themselves in the same boat with the straw poll takers and samplers who weren't even close. To the late J. P. Morgan's advice not to sell America short might be added today the advice not to predict America.

More people believed Mr. Roosevelt would be re-elected than believed he would lose. And still they thought it worth while to vote the way they believed. While that is true, you still have America, but if you had people guessing which way an election would go and hopping what they thought was the bandwagon, you would have the discouraged, unhappy Europe of our days.

Mr. Willkie faced an uphill fight from the start. If there had been anything like an even chance, the Republicans would not have taken a man practically unknown to the country. Mr. Willkie made a better campaign than might have been expected. He stuck to his guns, and that meant admitting that what remained on the statutes of the New Deal was for the most part good.

Willkie might have made a spectacular issue of opposing Mr. Roosevelt's one sidedness toward Europe. But he believed the same things and said so. He might have struck a popular note by opposing the draft in peacetime; instead, he supported selective service before President Roosevelt did; while the president hesitated, he came out for it.

* * *

The plain truth is that Mr. Willkie accepted and approved so much of the New Deal that there was not enough left in people's minds to show where he differed. He would go along on social security, on foreign relations and a good deal else. What would he do that struck a sharp issue? In the politician's dictionary he made a fatal mistake in saying "Me, too" so often. Doubtless he made a political mistake in not calling the opposition "rascals." They were not so kind to him. He made the cleaner campaign.

The bigger question is not of personalities. Neither Roosevelt nor Willkie is likely to be in the election four years from now. What is important is: What do Americans think and how do they think They have no great regard for the third term tradition as a tradition. That is clear enough. But it will be a good while before anyone else arises to challenge it who has had the luck to pour out billions of borrowed money in gratuities and subsidies through two terms.

But the Americans who vote for a third term are the same Americans who gave Mr. Roosevelt a landslide in 1936 and then would not give him the supreme court. This time they have not given him a landslide in the total vote. Yet they have not been persuaded by those who told them that a third term would mean dictatorship. They expect to be on hand and voting before dictatorship is a fact.

Beneath all this is something that people are slow to sense in their own time. There is a feeling that distribution of the tremendous wealth of the United States has not been on a basis that free men can approve. Maybe, so their thought would run, Mr. Roosevelt spent a lot of money extravagantly, even wastefully, but at least he seemed to be thinking of the "have nots." And when the "have nots" get too numerous, a readjustment is due.

For seven and a half years Mr. Roosevelt has told them in mellow tones and eloquent rhetoric that he was their friend and they had no other. We may think that was not the case, but the answer comes back in the old terms of the want ads: "What have you " And the answer wasn't good enough. When the opposition says a policy is not "sound," the question comes back, "How sound were Fall and Sinclair and Doheny — Harding and Mellon and Mills?"

* * *

What of the future? Who knows? Who could predict four years ago that Mr. Roosevelt would ask for the supreme court? Now he has the court, but it hasn't put 9,000,000 men back to work. We have so much in this country that we do not face up to realities as people have to do who live under different conditions.

We have an American answer, the vote of a majority of Americans. And the vote goes unquestioned. Many are disappointed, but more would have been disappointed if it had gone the other way. Those who have won are to be disappointed in some of their hopes. Those who feel they have lost are not to be defeated unless they give up.

We have all had our say. We expect to have our say in the years ahead. Until someone tells us we can't say what we want, we are better off than any other people in the history of the world. For those who won and those who lost, one thought must be the same:

"We like America, we aim to help make it work."

## World Affairs Reviewed

BY MILTON BRONNER
NEA Service Staff Correspondent

Italy's attempt to drive through Greece and capture the port of Salonika is another of history's repeat performances—with a vast difference.

It's a perfect example of the cock-eyed, changeable mess that is Europe, where friendships are converted into hostilities overnight and vice versa.

In the World War, Italy, ally of Britain and enemy of Germany, sent troops to join the British and French in grabbing and holding Salonika. First object was the vain effort to keep Bulgaria from joining Germany. Principal object was to threaten Turkey, enemy of the allies, and cut communications between Germany and Turkey and the Near East.

In the present war, Italy, ally of Germany and enemy of Britain, is trying to grab Salonika. Immediate object is to encourage Bulgaria to join the totalitarians. Principal object is to threaten Turkey — this time having a pact with Britain—and the Near East, where are the Mosul oil fields so vital to Britain's navy and air force.

In the last war Greece tried to keep neutral, although King Constantine, husband of the kaiser's sister, their son George, and their principal adviser, Gen. John Metaxas, were ardently pro-German.

—SALONIKA HELPED ALLIES IN 1918—

At the start of the present war, Greece tried to remain neutral and this time George—now king—and Metaxas—now premier-dictator—have set the Greeks fighting the Italians, allies of the Germans.

In the last war possession of Salonika finally helped the allies beat Bulgaria, thus starting the end of the world conflict. In the present war, if British and Greeks can hold Salonika, they have a chance to knock Italy out of the war, and for the first time endanger Hitler's vast plans.

In the last war, British and French troops landed in Salonika in 1915 and, when Bulgaria joined the Germans, the allies pushed forward in a vain effort to help the Serbian army. But the Serbs, attacked on front and flank by big Bulgarians and German armies, retreated in utter rout, going through Albania and then on by water to the island of Corfu. Ultimately they were refitted, reorganized and returned to Salonika.

After the first brushes between the allies and the Bulgars, in the years 1916 and '17, things were pretty well stabilized. The Germans jeered that Salonika was their biggest concentration camp, meaning that the 500,000 British and French troops there were immobilized.

But the allies got the last and best laugh, for on Sept. 11, 1918, they advanced northward, routed the Bulgarians and compelled them to sue for an armistice, which was granted Sept. 30. That was like the falling of the keystone of an arch. Only a month later Turkey, followed by Austria, sued for peace and seemingly victorious Germany then collapsed.

—BRITAIN HAS GREAT OPENING—

In the present war the very names are reminiscent of the World War. Italians are thrusting at Florina and Ioannina. It was at these same towns that the rival powers faced each other in the last war. Then, as now, one of the goals was Larissa, seated astride a railway which gives easy access to Salonika.

Then, as now, Salonika was a key point. Today, in Italian hands, the Salonika railway would give a good land line to the axis for a thrust at the Dardanelles and Turkey. Salonika would also be a base for a sea thrust at the same goals.

Attack by the Italians on Greece gives Britain a great opportunity, if it can spare the naval, air and land forces.

If occupied by Britain, the island of Corfu, to the west of Greece, would provide a base only 50 miles from the Italian mainland. British naval forces from there could almost close the Adriatic, locking up all Italian shipping except submarines. British airplanes could easily fly over and bomb all Adriatic Italian ports.

The main goal of the Italians, backed by Germany, is to keep Turkey quiet, grab the Mosul oilfields and take the Suez Canal, thus bottling up the eastern Mediterranean.

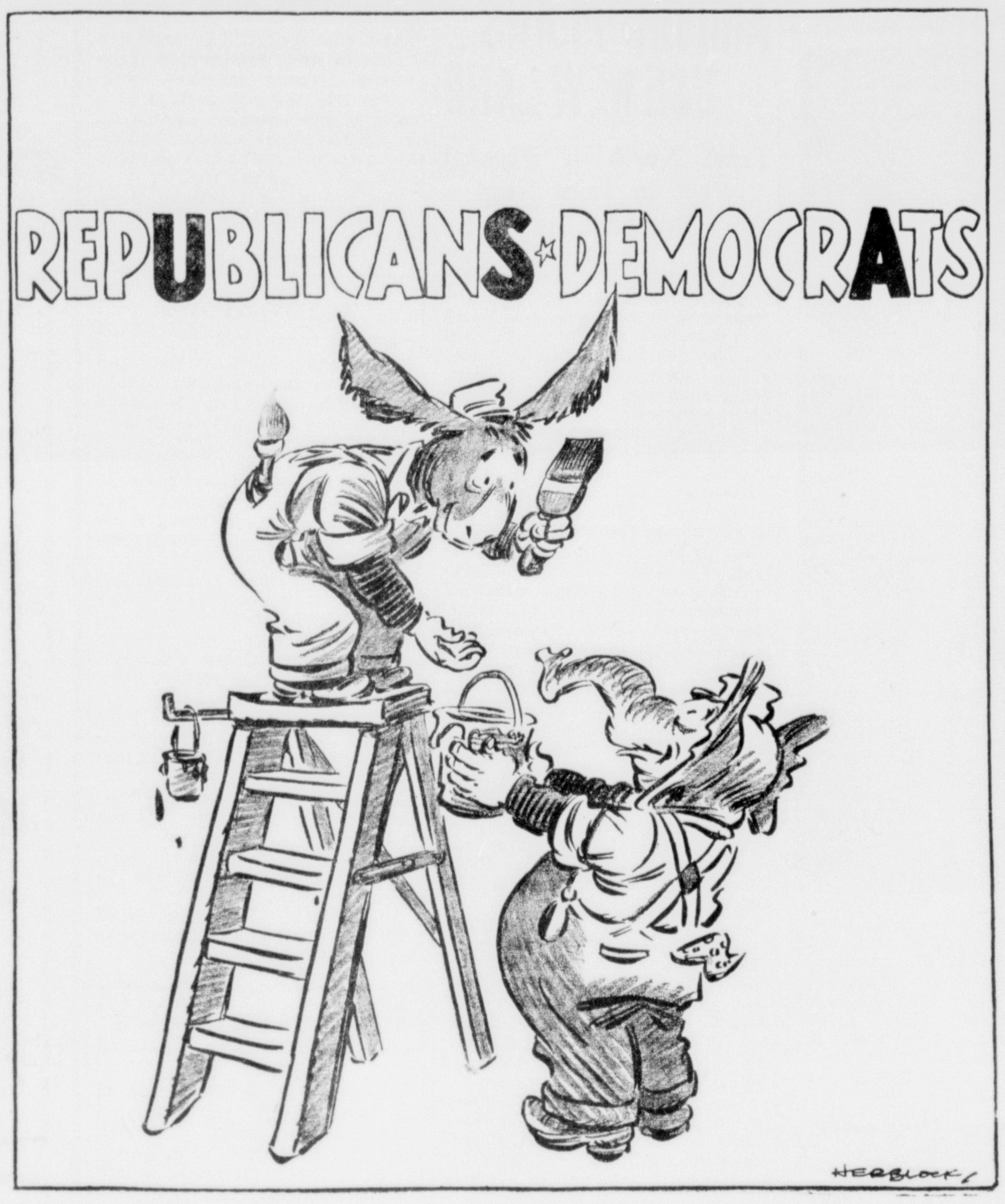


## Answers To Questions

BY FREDERIC J. HASKIN

**A reader can get the answer to any question of fact by writing The Escanaba Daily Press Information Bureau, Frederic J. Haskin, Director, Washington, D. C. Please enclose three (3) cents for reply.**

Q. Who invented the pie crust table? M. D.
A. Chippendale originated this table which is characterized by a scalloped edge.

Q. How long does it take the light of the sun to reach the earth? E. S. F.
A. It is estimated that it requires only about 499 seconds for the light from the sun to reach the earth. Thus, if the sun should suddenly cease to exist, light would come to the earth for only 499 seconds longer.

Q. Why are cadets at the U. S. Military Academy forbidden to own cars? G. J. C.
A. It is believed that a cadet's pay is sufficient only to meet expense incident to the course of study and necessary recreational pursuits. To allow cadets with outside means to own cars would deviate somewhat from the democratic concept upon which this institution was founded. Cadets may, however, ride in cars as passengers and may drive cars for instructional purposes.

Q. How many people are employed by the U. S. Department of Agriculture? C. S. M.
A. As of August 31, 1940, the total number on the pay roll of the Department of Agriculture, including all divisions, was 88,803. This included 18,584 employees hired for emergency purposes, such as forest fires and plant and animal disease epidemics.

Q. Who wrote "The Greeks Had a Word for It"? H. T. P.
A. This is the title of a play by Zoe Akins, which was popular in 1934.

Q. How much did investors lose in the collapse of Ivar Kreuger's enterprises? T. D.
A. It is estimated that investors lost a total of over 500 million dollars through his schemes.

Q. Where is Stephen A. Douglas buried? M. J. H.
A. The remains of the "Little Giant" are interred in Douglas Park, Chicago. A monument over 100 feet in height surmounts the crypt.

Q. How much newsprint is produced in Canada? E. G.
A. The output of Canadian newsprint during the first eight months of 1940 totaled 2,300,000 tons.

Q. Who was the Prince of Skeptics? M. J. H.
A. This name is frequently applied to Voltaire, who rejected Christianity and devoted his life to crushing the spirit of intolerance which characterized the church of his day.

Q. Where is the Great American Desert? H. P. S.
A. It lies in the northwestern corner of Utah, reaching over into Nevada.

Q. Will the library for the President's private papers at Hyde Park be maintained by the Government? W. A. H.
A. The Roosevelt Library Act, approved on July 18, 1939, authorizes the Franklin D. Roosevelt Library, Incorporated, to construct a building on the site which the Government is empowered to accept from the Roosevelt family. After the building is finished and equipped, partly through Mr. Roosevelt's royalties and partly by popular subscription, Congress will assume the upkeep, administrative and operating costs of the library.

Q. What famous British general fought a victorious battle while critically wounded? W. G. H.
A. General Ralph Abercromby was struck by a musket ball in the thigh early in the action of the battle of Alexandria. He remained on the field giving orders until the battle was over. He was then carried off in a hammock, cheered by the soldiers, as he passed, and taken aboard a ship where he died.

Q. How long has the hammer and sickle been used as the Soviet emblem? R. M. B.
A. The device was created by the Soviet Union after the revolution of 1918. The hammer is symbolic of the laboring man; the sickle of the peasant. The combination represents the welding of worker and peasant.

Q. At what time of the year is there a cross on the moon? J. K. A.
A. The cross over the moon does not appear at any particular time of the year. The phenomenon is due to the reflection of moonlight by ice crystals in the atmosphere, and its appearance is therefore determined by the presence of the ice crystals and the intensity of the moonlight.

## 20 Years Ago

Elmer "Slim" Bergman, who since his return from military service has been engaged as a cook in Tilbert's cafe and one of the best known and well liked young men in the city, has purchased Franklin's Cafe and will have his establishment ready for business Thursday morning.

The Hoyler Bakers defeated a bowling team from the Fair store, 2275 pins to 2117, at the Delft alleys Monday night. Larson of the Hoylers was high man of the contest, knocking 563. Members of the teams were: Hoylers, Williams, Peterson, Hines, Vorin and Larson; Fair store, Peterson, Lawrence, Peters, Carlson and Olson.

What promises to be the principal feature of the Armistice Day celebration is the football game between the heavy team representing Richard Joplin Post, American Legion, of Marquette, and the scrappy little eleven of August Mattson Post, of Gladstone. The probable lineup for Gladstone is: Peterson, White, LaFonde and Lennox, ends; Ward, Reagan, and Little, tackles; Dabney, Beaudry, and Skoglund, guards; Swan, center; Feeney, quarter; Artley, Gagner and Petit, halfs; Kaegel, full.

The Veterans of the Spanish American war are completing arrangements for the presentation of Victory medals to veterans of the world war, at the patriotic mass meeting to be held at the Delft theater at 4:15 p. m. Thursday. Rev. Fr. Erasmus Dooley, who was a chaplain in service, and now occupies the same post for the local American Legion, will be the principal speaker. Gene Sullivan, leader of the Delft theater orchestra, has arranged a medley of patriotic airs with which the orchestra will open the meeting. R. L. Johnson, will follow with 10 minutes of community singing by the audience.

The Misses Florence Olson and Anna Johnson have returned from a week-end visit with friends at Iron Mountain.

## Hollywood Column

BY PAUL HARRISON
NEA Service Staff Correspondent

* * *

Hollywood—Among all the continuing discussion of "The Great Dictator," with opinions ranging from ecstatic to indignant, one sad voice in Hollywood said, "I wonder why he did it." It was the voice of Eddie Cline, who used to direct Chaplin before the comedian became The Little Tramp with derby hat and the silly shoes.

Cline, who has been directing comedies longer than any other man in town, and who is bossing W. C. Fields in "The Bank Dick," believes Chaplin isn't funny now and hasn't been for 10 years—except in the whistle sequence in "City Lights" and the crazy factory scene in "Modern Times." And he earnestly hopes Chaplin may return to slapstick and pantomime.

He said: "This is what I'm going to do: When Chaplin gets back from New York I'm going to see him and say, 'Look, Charlie—let's make a comedy like we did in the old days. Go out to Westlake Park and take a couple of cops and a girl and a dog. Maybe a baby buggy. No script; no sound. We'll start with the girl on the park bench. A cop comes up and starts to get fresh. You walk up and offer to fight him, and by a trick you win. Then we have the cop chase; the baby buggy rolls down into the lake—and maybe it's a kidnaped baby! —oh, well, we'll just write it as we go along.

"'Wouldn't it be fun, Charlie? And just think—there's a whole generation of fans who never saw you in a picture like that. People, I mean, who never saw real comedy. We could make it in a few days, and for buttons, and then rent the film and give the dough to the Red Cross or the British War Relief'."

* * *

**OFF TO THE RACES**

Cline remembers how Chaplin happened to adopt the costume that has become his trademark. It was around 1914, when the comic was teamed with Mack Swain and working for Mack Sennett. "We made comedies and educational shorts then," the director recalled. "You know — the avocado industry, the life of a sealion, abalone fishing. One day we were asked to make a two-reeler of the kids' auto races at Pasadena—like the soap-box derbies now.

"Anyway, Sennett told the comedians to go along and clown with the kids to lighten things up. Chaplin didn't want to go; thought it would be bad for his standing with the public. Hell! —he didn't have any public then; he was doing the kind of stuff his brother Sid did later—wore a long yellow overcoat with a big flower in the lapel, a silk topper, straight gray pants, and one of those long, droopy black mustaches they call Desperate Desmonds. Oh, yeah—he carried a little cane.

"When he found he'd have to be in the picture he decided to disguise himself. All the comedians were dressing in one little room, so he borrowed a pair of pants from Fatty Arbuckle, a pair of slap shoes from somebody else, a derby and a little short coat.

Nobody can do what we can do if we all get together and pull for it.
—William S. Knudsen, National Defense Council.

Whoever is elected will be my president for the next four years.
—Alf M. Landon, G. O. P. presidential nominee in 1936.

## The Washington Merry-Go-Round

BY PEARSON AND ALLEN

Washington — The first problem President Roosevelt took under consideration immediately after election was how to bring Republican forces into the Government in order to effect greater national unity and heal election wounds.

Last winter, Roosevelt invited Frank Knox, vice presidential running-mate of Landon's, into the Cabinet as Secretary of the Navy; and Henry L. Stimson, who had a long record in Republican Cabinets, as his Secretary of War. Roosevelt would like to do something like this today in order to give representation to the opposition party at a time of national emergency.

One suggestion made along this line is appointment of Senator McNary, defeated for vice president, as Secretary of Agriculture. McNary and Roosevelt have been excellent personal friends for many years, and Roosevelt frequently has called in the Republican Senate leader for advice. McNary also has been a leader of the farm bloc and was an author of the famous McNary-Haugen farm bill.

Also discussed within the inner circle has been whether Roosevelt should offer an Administration post to Wendell Willkie —possibly the job of coordinator of national defense.

However, close advisers warn Roosevelt that Willkie is temperamental, difficult to work with, and has never experienced the political give and take of public office. Therefore it seems more likely that McNary rather than Willkie would be invited into the official family if any Republican is to be included. At any rate, Roosevelt is almost certain to invite Republicans in for series of conferences of some kind aiming toward greater political cooperation.

—CAMPAIGN WIVES—

Wives played a unique role in the campaign just concluded—Mrs. Willkie, Mrs. Roosevelt, and several other important political ladies, among them Mrs. Farley.

Mrs. Willkie, of course, was constantly at her husband's side. Mrs. Roosevelt was not.

Probably one reason for this was the fact that privately Mrs. Roosevelt never wanted her husband to run for a third term. She felt that a third term would be full of headaches, that no president could weather the next four years without a terrific toll upon his health, and that her husband would be sure to step out of office at the end of twelve years a far less popular man than he is today.

Before the Chicago conventon, therefore, she did not lift a finger for the President's renomination, but tried to discourage it. After the nomination, naturally she was 100 per cent for her husband, and her absence from the political arena did not mean that she would not have been on the job had she been needed.

In previous campaign years one lady from the Roosevelt family always has accompanied the President, sometimes Mrs. Roosevelt, sometimes Betsy, the divorced wife of Jimmy Roosevelt, and sometimes his daughter, Mrs. Anna Boettiger. This year Roosevelt's trips were supposed to be for defense inspection, until near the end, so no ladies were present.

Mrs. Roosevelt continued with her own busy life and kept out of sight as much as possible. She had no effect whatever upon the election. But Mrs. Willkie was a tremendous asset to her husband, undoubtedly won votes for him.

Her demure charm, and the unflinching manner in which she faced barrages of eggs and vegetables, helped increase the large popular vote rolled up by her husband.

—BESS FARLEY—

Another lady who played a behind-the-scenes role in this election was Mrs. James A. Farley. Her influence was felt more in the pre-nomination days, but at all times it was potent.

Jim Farley is one of the greatest family men in the United States. He adores his three children, and there isn't anything in the world he wouldn't do for Bess, his wife. She was one of the chief reasons why Jim got out of the Cabinet and turned his extraordinary genius to a business career.

It was on March fourth, at the Cabinet dinner, that Bess Farley really boiled over against Franklin Roosevelt. Just a few days before, Ernest Lindley had published his article stating that Roosevelt opposed Jim Farley as his successor because of the political handicaps in the path of any Catholic candidate. So to her partner at the dinner, Bess Farley let off steam against Roosevelt to such an extent that efforts were immediately taken by various Cabinet members to patch up a peace between Roosevelt and the Postmaster General.

R. C. Allen, government consultant on defense, calls U. S. metal a key war factor. Doughboy mettle was just that in the last mess.

In the past year the average per capita consumption of ice cream was 9.21 quarts. And half of ours melted before we got it home.

## Lines for Living

By Barton Rees Pogue

YOUR CONQUERING WORLD

Wealth I sought
And the things it bought,
Garniture that's none too sure.
The life I knew beckoned and whirled,
But you
Preferred a quiet world.

Sky and trees,
Hint of breeze,
Daffodils and May-green hills,
Spring with her iris flags unfurled,
And you
Serene in your world.

Life turned new!
A cabin for two
Now satisfies. I want your skies,
Your dawns and dusks, your flowers, dew-pearled,
And you—
Love is my world!

## -:- Munising News -:-

# MUNISING HOST TO BOY SCOUTS

### About 100 Expected for Conference of Junior Leaders at 11 a. m.

Munising, Nov. 8 — Approximately 100 Boy Scouts and their leaders of the Red Buck area will meet here Saturday at the third annual Boy Scout junior leader conference being held in the Mather high school. Registration will begin at 10:30 and the first session will start at 11 o'clock. H. A. Wood, superintendent of Munising township schools is in charge of entertainment, assignment of rooms for meetings and lunches. Claude Ouelette will be chairman of the general sessions.

Escanaba is expected to bring the largest delegation here, 30 Scouts and 10 leaders. Gladstone will send 19 Scouts and six leaders; Manistique, five Scouts and one leader; Chatham, five Scouts and one leader and Munising fifteen Scouts and four leaders.

Scout leaders will be in charge of the discussions with the Scouts taking part. The program for the day follows:

10:30-11 a. m.—Registration and luncheon assignments.

11-11:30 a. m.—General session. Introduction of leaders and speakers; assignment of discussion rooms.

11:35-12 — Discussion group sessions; get acquainted, elect secretary for each group.

1-1:30—Luncheon. Guests of Scouters and Scout friends in Munising.

1:30-2 p. m.—General session. Songs. "The Relationship of Junior Leaders to the Troop Staff." Troop staff meetings.

2:10-4:10 p. m.—Discussion groups. "Doing Our Jobs as Junior Leaders."

4:15-5 p. m.—General session. Songs: "Senior Scouting in Troop, Patrol and Separate Unit."

5-5:45 p. m.—Swim and free time.

6-8 p. m.—Dinner. Entertainment by Stanley Susan, Marquette magician.

## *County To Observe National Art Week*

Munising, Nov. 8—Plans for Alger county's observance of National Art Week from November 24 to December 1 are now underway. A committee of three, Mrs. Una Walters, Mrs. Mildred Keeton and Mrs. Barbara Symon, are in charge of the arrangements. All arts and crafts, including weaving, ceramics, modeling photography, pictures, block printing, etching, tinwork and woodwork, will be featured in the exhibit.

The exhibit is planned to stimulate the movement of American art and special emphasis is being placed on Michigan art by Michigan artists and craftsmen.

Members of the committee said today, "We are anxious that this exhibit be complete, so if you wish to enter any work, or can give us the name of any person whom you think would have material to enter, please call any of us."

**WEDDING ANNOUNCED**

Munising, Nov. 8—Announcement of the marriage of Miss Dora Marie Lindquist, daughter of Mr. and Mrs. Knute Lindquist of Chatham to Dr. Francis Clement on Thursday, November 7, in Escanaba, has been made.

Miss Lindquist was formerly employed here in the Beach Inn. She is now an operator in an Escanaba beauty shop.

**MRS. MABEL PAQUETTE**

Munising, Nov 8 — Funeral services for Mrs. Mabel Paquette, 45 year old resident of Indiantown, will be held on Sunday afternoon at 1:30 o'clock from the Bowerman Funeral Home. The Rev. Ralph Hill, pastor of the Presbyterian Chaptel at Shingleton, will officiate in the service. Burial will be made in the Maple Grove cemetery.

Mrs. Paquette was born on June 17, 1895, in Shingleton and had resided in this county for her entire lifetime. Death came to her in the Munising hospital on Thursday noon after a two months' illness.

Her husband, Thomas, two sons Joseph and Theodore, five daughters, Thelma, Viola, Grace, Pearl and Mary and two grandchildren survive here.

The body will remain at the funeral home until the time of the service.

**G. M. EVANS**

Munising, Nov. 8 — Funeral services for G. M. Evans, a Munising resident for 42 years, will be held in the First Presbyterian church at 2:30 o'clock Saturday afternoon. The Rev. Frederick T. Steen, pastor of the church, will officiate. Masonic services will be conducted at the graveside in Maple Grove cemetery.

Mr. Evans was born in Chatham, Ontario, in April of 1875. He had resided in Munising since 1898. From 1898 to 1931 he was manager for the McDougal Mercantile company store here and had operated a confectionery store on West Superior street for the past year and a half. The body will remain in the Bowerman Funeral Home until the time of the service.

**MUNISING BRIEFS**

Mrs. Chris Blohm has returned to her home in Kiva after visiting at the home of her son-in-law and daughter, Mr. and Mrs. Eugene Revord. She was accompanied home by her granddaughter, Sally.

Mr. and Mrs. Nick Bouth and son, Mickey, left Wednesday for Marshfield, Wis., where they will be the guests of Mr. and Mrs. Mike Merkel.

F. E. Greenwood left Wednesday for Richmond, Va., where he will spend the winter months.

Mr. and Mrs. Charles A. Everett have returned from Cleveland where they visited relatives.

Mrs. Rosa Cremer of Pontiac is visiting her sons-in-law and daughters, Mr. and Mrs. Jack Tiernan, Mr. and Mrs. Thomas Nyman, Mr. and Mrs. T. Inman, and son and daughter-in-law, Mr. and Mrs. Samuel Cremer.

**MUNISING CHURCHES**

**Sacred Heart**

Rev. Ovid J. LaMothe, pastor.

Masses at 8, 9:30 and 11 a. m.

Confessions at 3 and 7:30 p. m. Saturday.

Mass at Shingleton school at 8 on the first Sunday of the month. Mass at the Au Train school at 8 on the last Sunday of the month.

* * *

**Eden Lutheran**

Rev. Herbert Bjorkquist, pastor

9:30 a. m.—Sunday School.

10:30—Morning Worship.

The Confirmation class will meet at 4 p. m. Monday.

The Ladies' Aid will meet at the home of Mrs. August Sidbeck on Thursday afternoon at 2:30. Swedish service will be held at 7:30. The choirs will meet at the regular time.

* * *

**Methodist Episcopal**

Rev. Knut Savareid, pastor.

10 a. m.—Sunday School.

11 a. m.—Morning Worship. Sermon subject, "What Will Remain When the Guns Are Shut Up?"

6:30 p. m.—Epworth league.

7:30 p. m.—Evening service.

**MORE BEETS ARRIVE**

Menominee — August Ludwig, manager of the Superior Sugar Refining company, reported today that 92,000 tons of sugar beets have arrived at the plant here to date. The beets are arriving by rail and truck.

This figure exceeds the record crop of 90,000 tons of beets set last year. Manager Ludwig expects this year's total to be between 100,000 and 110,000 tons.

To date about 2,450 carloads of beets have arrived in the city by rail from various counties in upper Michigan and Wisconsin. Beets from Menominee, Marinette and Oconto counties are being hauled here by truck.

HOLD EVERYTHING.... By Clyde Lewis

"Mama was too tired to wait up for you—all right, what's your story this time?"

# DRAFT AIDES TO PLAN WORK

### Advisory Committee Will Set Hours for Conferences

The Delta county advisory committee for draft registrants, appointed by Governor Dickinson to give aid to those who will be getting draft questionnaires beginning next week, is expected to meet the first of the week to organize its work.

The three members from Escanaba and two from Gladstone are to meet with the draft board, will elect officers, and set hours at which they will be available for conference with regard to questionnaires or other draft questions.

The committee may appoint assistants to have charge in industrial plants or other centers.

Advisory board members are Harlan J. Yelland, Torval E. Strom and Edward Moersch of Escanaba and Glenn W. Jackson and Eugene Noblet, Gladstone.

# Warren Springstead Is Struck By Auto; Has Fractured Leg

Warren Springstead, 1300 Ludington street, sustained a fracture of the right leg and bruises when he was struck at First avenue south and Ninth street at 5:15 o'clock last night by a car driven by Roy Christensen, 809 First avenue south.

Mr. Christensen was driving east on First avenue and Mr. Springstead, about 50 years old, was walking south on the east side of Ninth crossing First. The accident happened 12 feet from the south curb according to a police report.

Mr. Christensen took the man to St. Francis hospital.

## Obituary

**MRS. HARRY G. ESSINGTON**

Funeral services for Mrs. Harry G. Essington will be held this afternoon at 2:30 o'clock in the chapel of the Anderson Funeral Home, Rev. J. Davis Barnard of the First Presbyterian church officiating at the final rites. Burial will be made in the family lot in Lakeview cemetery.

**HOOK'S LEAD CUT**

Marquette—Final returns of Tuesday's election from the eight counties of the Twelfth congressional district revealed that the Democratic incumbent, Frank E. Hook, of Ironwood, who was reelected, defeated John B. Bennett, of Ontonagon, the Republican nominee, by only 2,725 votes. Two years ago Hook won by 2,866.

Figures published yesterday, based on incomplete returns, indicated that Hook's margin would be approximately 6,000, but it developed that errors had been made in earlier reports from Gogebic and Houghton counties, final returns from which gave Bennett a much larger vote than had been credited to him.

## Nadeau

**Hallewe'en Parties**

Nadeau, Mich.—Over a hundred persons frolicked at the Nadeau Township High School Hallow'en party held at the Carney school Thursday evening. Most of the children were in costume. The party was organized and directed by the local Boy Scout Troop.

All the children of the Nadeau school had Hallowe'en parties in their various rooms Thursday afternoon. Some of the children dressed in costume and they all played games during the afternoon. Candy and apples were given each child.

**Enroll in Red Cross**

The children of the Nadeau school have again enrolled in the American Red Cross. Each room will receive the Junior Red Cross Magazine.

**School Election**

The seventh and eighth grades and the high school students voted on election day much as their parents did. Sample ballots were used and they were marked in separate booths. A big difference was in the election results. They reversed their parents with a vote of 64 for Willkie and 30 for President Roosevelt giving Mr. Willkie a 2 to 1 plurality. Two votes were cast for the Socialist party and one communist appeared.

**Shower Party**

A miscelleanous shower party was given on Thursday to honor Mrs. Leonard Laurin, a recent bride, at the home of Mrs. Oliver LaComb. Cards and corn games were played during the afternoon and honors won by Mrs. Earl Vorbau, Mrs. Delore Poquette, Mrs. Weindricks and Mrs. Lester Lebeau. Lunch was served and Mrs. Laurin received a large array of lovely and useful gifts.

**Birthday Party**

Eunice Christian entertained twenty-two girls and boys at a birthday party on her twelfth anniversary at her home, Monday evening. Games were played and a lunch served.

Miss Eunice received many lovely gifts in honor of the occasion.

**Craft Shop Open**

Russell Crawford, local Recreational leader, has announced the opening of the craft work shop at the Carney High School Monday and Friday evenings from 4 to 10. Everyone is invited to these classes.

**School Clinic**

Dr. B. H. Van Leuven and Miss H. Asikainen, county doctor and nurse were at the Nadeau school Monday giving antitoxin treatments and immunization for smallpox.

**Roller Rink Party**

A number of people attended the first roller rink party of the season which was held at the Parish Hall, Sunday night. Parties will be held each Sunday during the winter months.

**Honor Roll**

Sixth Grade, Perfect Attendance—Marita Anderson, Luella Berg, Eunice Christian, Donald Dishneau, Carl Gustafson, Shirley Hardin, Clement Lundquist, Daniel McLeod, Lee Zimmerman and Robert Zimmerman.

Sixth Grade, Honor Roll — Marita Anderson, Eunice Christian, Shirley Hardin, Clement Lunquist and Lee Zimmerman.

Fifth Grade, Perfect Attendance—Carol Egeland, George Lamprecht, Stewart Lebeau, Clarence Poupore and Darwin Waldo.

Fifth Grade, Honor Roll—Rita Christian, Carol Egeland, Dorothy Flaum, Stewart Lebeau, Elaine Peterson, Patty Pope, Peggy Pope.

Second Grade, Perfect Attendance—Harriet Duby, Bill Sharkey, James erras, Eloise Jenkins, Jack Kalishek, Beatrice Zimmerman, Richard Benson, Roger Lundquist, Leonard Dombraski, Therese Dirkman, and Janice Laurin.

Second Grade, Honor Roll — Theodore Berger, Lorraine Imhoff, Harriet Duby, Stella Cayer, James Perras, Eloise Jenkins, Dorothy Ritter, Richard Benson, Roger Lundquist, Leonard Dombraski, Marilyn Nault, Georgene Schenk, Sylvia Poupore and Gloria Berger.

First Grade, Perfect Attendance — Harriet Benson, Wilma Depatie, Mercedes Smiltneck, Eunice Ritter, Richard Dirkman, Shirley Thomas, Doris Lindstrom, Charlotte Zimmerman and Marlene Sturm.

First Grade, Honor Roll — Wayne Hower, Eunice Ritter, Richard Dirkman, Doris Lindstrom and Vivian Mottard.

Kindergarten, Perfect Attendance—Verna Benson, Thomas Dishneau, Vincent Frisque, Nancy Rae Giguere, Margaret Gustafson, Eldon Loberger, Shirley Menard and Ethel Poupore.

Kindergartenfi Honor Roll — Pat Trombley, Gladys Kopecky, Shirley Forgette, Rita Poupore and Thomas Dishneau.

**Personals**

Friends of Mrs. Louis Nadeau will be interested in knowing that she is much improved after a recent serious illness. Mrs. Nadeau, now of Seattle, Washington lived in this community for many years.

Mr. and Mrs. Jos. Sipple and family have moved to Antigo, Wisconsin, where Mr. Sipple will be employed.

Eli Dupont is having a well drilled on his property by the Jacobson Brothers of Carney.

Miss Cathleen Cass and Miss Elizabeth Nault visited with friends in Hermansville Sunday.

Mr. and Mrs. Earl Forgette and Mr. and Mrs. Harold Servais motored to Escanaba Sunday to see the movie, "Knute Rockne".

# OCTOBER MILK YIELD IS DOWN

### DHIA Report Many Cows Dry; Cloverleaf, Anderson High

October brought reports of decreased production of milk and butterfat from members of the Delta County Dairy Herd Improvement association, partly because many cows are now in their dry periods and partly, it was thought, because of adverse weather conditions, with heavy rainfall possibly a cause.

The Cloverleaf Dairy herd of 20 Guernsey cows had the high herd average of 31.6 pounds of butterfat, and Clarence Anderson of Bark River had the high individual cow in both butterfat and milk production, with a registered Holstein producing 1,680 pounds of milk and 52.4 pounds of butterfat.

**High Herds, Individuals**

Henry Vermote was second with a cow producing 51.7 pounds of butterfat.

The top rating herds in various herd size classes were:

Eight cows or under: Old Orchard Farm, six registered Guernsey and Jerseys, 677.3 pounds of milk and 30.93 pounds of butterfat average. Frank Jaeger, eight mixed breed, 590.8 pounds of milk and 26.5 pounds of buterfat.

Nine to 16 cows: Andrew Barbeau, 12 grade Guernseys, 601.8 pounds of milk and 29.77 pounds of butterfat. William LaLande, 15 grade Holsteins, 510.26 and 24.31.

Seventeen or more cows: Cloverleaf Dairy, 20 mixed Guernseys and Holsteins, 779.5 and 31.6, and Rudolph N. Dahlberg, 756.6 and 26.83.

High rating cows classed according to age were:

Under three years: Andrew Barbeau, grade Guernsey, 831 and 40.8, and Cleereman Land and Lumber Co., registered Brown Swiss, 955 and 40.

Under four years: Clarence Anderson, grade Holstein, 1,355 and 48.8.

Under five years: Henry Vermote, grade Holstein, 1,476 and 51.7, and Clayton Ford, grade Brown Swiss, 1,417 and 48.1.

Mature class, more than five years old: Clarence Anderson, registered Holstein, 1,541 and 52.4, and Napoleon Sharkey, 1,161 and 48.7.


# How To Relieve Bronchitis

Creomulsion relieves promptly because it goes right to the seat of the trouble to help loosen and expel germ laden phlegm, and aid nature to soothe and heal raw, tender, inflamed bronchial mucous membranes. Tell your druggist to sell you a bottle of Creomulsion with the understanding you must like the way it quickly allays the cough or you are to have your money back.

**CREOMULSION**
for Coughs, Chest Colds, Bronchitis

## THANK YOU

I wish to take this opportunity of expressing my sincere appreciation to the friends and voters of Delta County who made possible my election to the office of Prosecuting Attorney.

**Clyde McGonagle.**

(Paid Political Advertisement)

## Saturday Specials
AT
## Peoples Drug Store

WE SPECIALIZE IN FILLING PRESCRIPTIONS . . . FOUR REGISTERED DRUGGISTS TO SERVE YOU.

| | | | |
|---|---|---|---|
| $1.50 Agarol | $1.23 | 50c Ipana Toothpaste | 39c |
| 25c Ex-Lax | 19c | Mineral Oil, best grade, pint | 39c |
| 75c Dextri Maltose | 63c | Pint Pure Norwegian Cod Liver Oil | 69c |
| $1 Ironized Yeast | 79c | 75c Listerine or Pepsodent Antiseptic | 59c |
| Mineral Oil, best grade, gallon | $1.75 | 100 Aspirin Tablets, Bayer | 59c |
| 75c Doans Kidney Pills | 59c | $1.50 Pinkhams Vegetable Co. | 99c |
| 50c Lyons Toothpowder | 39c | 50c Tek Toothbrush | 23c |
| 100 Pure Aspirin Tablets | 39c | 50 Halibut Oil Capsules | 59c |
| 50c Phillips Milk of Magnesia | 36c | 25c Colgate Cold Cream, 2 for | 25c |
| 60c Alka Seltzer | 49c | 55c Pond's Cream | 39c |
| 60c Sal Hepatica | 49c | 50c Milk of Magnesia | 33c |
| 40c Pepsodent Toothpaste | 33c | Backtone, for lame backs | $1 |
| $1 Hinds Honey & Almond Cream | 50c | 35c Vicks Vapo Rub | 27c |
| 50c Pablum for | 39c | $1 Vitalis | 79c |

Headquarters for Vitamin Products

## Thank You Voters

Words cannot express the feeling of appreciation I have for the wonderful support given me on November 5th.

**William E. Miron**
Sheriff

(Paid Political Advertisement)

## GRAND OPENING TODAY
# ART'S SUPER TEXACO SERVICE STATION

Opposite Postoffice Art Klug, Prop.

Featuring

**TEXACO SKYCHIEF and FIRECHIEF GASOLINES**

**TEXACO MOTOR OILS**

**MARFAK CERTIFIED LUBRICATION**

Tire Batteries Washing

**Free Souvenirs Today and Sunday**

To all customers making any purchase of $1 or more at our station during these two grand opening days. Come in . . . you'll enjoy seeing this new, modern, complete service station.

**Drive in Today for our Complete One Stop Winterizing Service.**

Cars Called For and Delivered.

## THANK YOU, VOTERS!

For the fine majorities given President Roosevelt and Governor Elect Van Wagoner.

Our other Democratic candidates, for national, state and county offices, including those who were unsuccessful, sincerely appreciate the splendid support given them on election day.

Your confidence in the ability and integrity of our Democratic county candidates, reflected in the handsome majorities given them, has not been misplaced. They are men who will serve you well.

**Democratic Headquarters**

(Paid Political Advertisement)

PERSONALS — CLUB— FEATURES— **WOMAN'S PAGE** FASHIONS— ACTIVITIES— SOCIETY

AMY BOLGER, Editor, Phone 692

## CHURCH SERVICES

**ST. JOSEPH'S CATHOLIC**
Corner 7th St. and 1st Ave. S.
Rev. Edward Leary, O. F. M., Pastor
6:00—Low Mass.
7:30—Low Mass.
9:00—Children's Mass.
10:30—Low Mass.
11:30—Baptisms.
Week-day Masses—6:30 and 8:00.

**ST. ANNE'S CATHOLIC**
Corner 8th St. and 3rd Ave. S.
Rev. Fr. J. F. Guertin, Pastor
6:00—Low Mass.
7:30—High Mass.
9:00—Children's Mass. Benediction following the Mass.
11:00—Low Mass.
Baptisms—10:00 a. m.
Perpetual Novena to the Sorrowful Mother, every Friday at 4 o'clock in the afternoon and at 7:30 o'clock in the evening.

**ST. PATRICK'S CATHOLIC**
Corner 12th St. and 2nd Ave. S.
The Very Rev. Fr. Thomas Kennedy, Pastor
Rev. Fr. Emil J. Beyer, Ass't.
6:00—Low Mass.
7:30—High Mass.
9:30—Children's Mass, a low Mass.
11:00—Low Mass.
Baptisms—By appointment.
Week-day Masses—6:45 and 7:30.
Friday, 7:30 p. m.—Holy hour.
Confessions every Saturday, 3 p. m. and 7 p. m.

**CHRISTIAN SCIENCE SOCIETY**
325 S. 13th St.
9:30 a. m.—Sunday school.
11:00 a. m.—Sunday service. Subject: "Adam and Fallen Man".
Wednesday night service at 8:00.
Reading room at church, 325 S. 13th street, open Wednesday and Saturday afternoons from 3 to 5 o'clock.
A cordial welcome to all.

**SALEM EV. LUTHERAN**
Corner 12th St. and 4th Ave. S.
Wm. F. Lutz, Pastor
Sunday, November 10
Sunday School at 8:30 a. m.
New scholars may enroll at any time.
Special Confirmation service in English language at 9:30 a. m.
English Communion service at 8:00 p. m.
Wednesday at 8:00 p. m.—Choir rehearsal.
Thursday at 4:00 p. m.—Religious instructions.
Thursday at 8:00 p. m.—Walther League meeting.
Friday at 8:00 p. m.—Meeting of Sunday School teachers.
Saturdays at 8:30 and 10:30 a. m.—Instructions.

**EVANGELICAL COVENANT**
1st Ave. So. and Fourteenth St.
Wm. L. Hultman, Pastor
Sunday, November 10
9:30 a. m.—Sunday school hour with lesson "The Golden Rule", Luke 6.27-38. A fine attendance is desired. Win the Banner!
10:45 a. m.—Morning worship service. The senior choir will sing. The sermon message will be "The Christian Soldier", Ephesians 6.10-24.
7:30 p. m.—Evening service of inspirational hymn-singing and the sermon message "The Great Truth Kept Secret Until Now", Ephesians 5.23-33.
Welcome to all Sunday services.
Tuesday, 7:00 p. m.—Covenant Crusader's meeting at church.
Wednesday, 7:45 p. m.—Bible Fellowship Hour. Topic: How Is Your Faith?
Thursday, 7:30 p. m.—Senior choir rehearsal.
Saturday, 9:00 a. m.—Confirmation class session.
Church Calendar:
November 21—Thanksgiving services.
November 28—Ladies' Aid monthly meeting at 2:30 p. m.
"An active church depends upon its active members."

**FREE METHODIST**
Services held in the Wells Community Church
Rev. A. D. Counterman, Pastor
Sunday, November 10
2:00—Sunday School classes for all ages.
3:00—There will be a special Evangelistic service with Rev. G. W. Bodine of Belding, Michigan bringing the message.
7:30 Friday—Cottage Gospel service.
Everyone is welcome to all of our services.

**ST. PAUL'S EV. LUTHERAN**
(Hyde)
L. G. Lehmann, Pastor.
"Be ye steadfast, unmovable, always abounding in the work of the Lord." 1 Cor. 15:18.
8:45 a. m.—Sunday school teacher's meeting.
9:00 a. m.—Sunday school and Bible class.
10:00 a. m.—Divine services.
Saturday, 9:00 a. m.—Religious instruction.

**FIRST PRESBYTERIAN**
Corner 9th St. and 1st Ave. S.
Rev. J. D. Barnard, Minister.
9:30—Sunday school. Guy Knutson, superintendent.
10:45—Morning worship. Sermon topic: "Come Before Winter."
6:30—Junior and Senior Christian Endeavor.

**BETHEL LUTHERAN**
Stonington
Rev. Ralph D. Hult, Pastor
1:30 p. m.—Sunday school.
2:30 p. m.—Special service with Rev. Anton Lundeen speaking.

**BETHANY EV. LUTHERAN**
11th St. & 1st Ave. S.
C. Albert Lund, Pastor
Sunday:
9:45 a. m.—Sunday School, Church.
9:45 a. m.—Sunday School, Chapel.
9:30 a. m.—Morning worship, Swedish.
10:45 a. m.—Morning worship, English.
1:15 p. m.—The Bethany Choir will meet at the church.
3:00 p. m.—Song service at Luther Home, sponsored b your Bethany choir, followed by a social hour and serving of a light lunch. Our Bethany members are invited and urged to accompany the choir on this tour. All are asked to contribute toward a canned-goods and preserves shower for the Home.
5:00 p. m.—Junior Bible Class.
7:00 p. m.—Senior Bible Class.
Monday, 7:30 p. m.—The Lutheran Brotherhood will meet. Rev. Ralph Hult of Rapid River will speak on "Observations and experiences in Africa". Rev. Hult gives a very interesting and informative lecture on this subject. He spent several years as missionary in Africa.
Tuesday, 7:30 p. m.—Rev. Anton Lundeen of Minneapolis, Field Secretary of the Augustana Synod's Foreign Missions will present an illustrated lecture in our church auditorium, illustrated with motion pictures. Do not fail to hear him.
Wednesday, 7:30 p. m.—Mid-week service at the Chapel, English.
Wednesday, 7:30 p. m.—Bethany Choir rehearsal.
Thursday, 3:00 p. m.—The Ladies' Aid Society will meet in the church parlors. Hostesses: Mrs. C. P. Johnson, Miss Esther Anderson, and Mrs. Daniel Erickson.
Thursday, 4:00 p. m.—Sunday School Choir rehearsal.
Thursday, 7:00 p. m.—Triolet Choir rehearsal.
Thursday, 8:00 p. m.—Luther League meeting. An interesting program is in the making.

**NORWEGIAN-DANISH LUTHERAN**
Cor. First Ave. So. and 15th St.
Rev. L. R. Lund, Pastor
Phone 283
9:15—Sunday School. There is a welcome for you at our Sunday School. Classes for all ages.
10:30—English worship. Sermon theme: Christ's Second Coming. The Senior Choir will sing the Anthem, "Wake Awake, for Night Is Flying" by Philipp Nicolai. Miss Dorothy Norby will sing a solo, and the Junior Choir will also sing at this service. You are cordially invited to worship with us.
4:00 p. m.—Norwegian Vesper service. Please note the time. Sermon theme: "Himlen og De som Skal Bli Der". There will be special music at this service.
Monday, 7:30—The Board of Trustees will meet in the Church Parlors.
Wednesday, 7:30—Senior Choir practice.
Thursday, 2:30—The Ladies' Aid will meet in the Church Parlors. Rev. M. G. C. Vaagenes, a Missionary to Madagascar for 19 years, but now home on furlough, will be the speaker. Mrs. Albin Nelson, Mrs. Arne Rian, and Mrs. Olaf Peterson will be hostesses.
Thursday, 4:00—The Jnior Section of the Junior Choir will practice.
Friday, 8:00—The Priscilla Sewing Circle meets at the home of Mr. and Mrs. Alfred May, in Gladstone. Mrs. May and Cleve Moore will be hostesses. Missionary Vaagenes will be the speaker. Members and friends are invited.
Saturday, 9:45—Confirmation instruction.
Saturday, 11:00—The Senior Section of the Junior Choir meets for rehearsal.

**TRINITY LUTHERAN**
Stonington
Rev. L. R. Lund, Pastor
English Services Sunday evening at 8:00 o'clock. The Pastor will preach on the topic: Heaven and Those Who Will be There. There will be special music at this service.
Please notice, that this service was announced for 2:30, but owing to a mission service at the Bethel Lutheran Church to which our members are invited, our service will be held at 8:00 p. m.

**FOX, MICH.**
Rev. L. R. Lund will hold services at the Fox School House Tuesday evening at 7:30 to which all are invited.

**CENTRAL METHODIST**
13th St. and 1st Ave. S.
Karl J. Hammar, Pastor.
"The Church of the Open Door"
Sunday School—9:30 a. m.
Morning Worship—10:45 a. m.
Evening services—7:30 p. m.
The Rev. E. J. Eliason of Racine, Wis. will continue as guest speaker at the Sunday services. All services are in the English language.
Wed. Mid-week services—7:30 p. m.
Thursday Choir rehearsal—7:30 p. m.
The stranger and unchurched will find a cordial welcome.

**FIRST METHODIST**
Cor. Sixth Street and Second Ave. So.
D. E. Evans, Minister
10:00—Church School.
10:30—Morning Worship.
The united worship plan worked very well last Sunday and we are hoping for excellent results. Parents under this plan have an opportunity to attend the worship hour while their children are being cared for in church school rooms. We know we have the cooperation of all concerned. The entire service will be over by 11:30.
The subject for the worship hour is "Our Dominant Interest".
6:30—Epworth League devotional service. The young people are invited.

**ST. STEPHEN'S EPISCOPAL**
Rev. James G. Ward, Rector
Holy Communion at 8:00 a. m.
Church School at 9:30 a. m.
Morning Prayer at 10:45 with an address on "American Education Week." The choir will sing an anthem. You are invited to worship with us.
Young Peoples' Fellowship meets on Thursday at 7:30 p. m. in the Guild Hall.
Junior Choir rehearsal on Friday at 4:15 and Church choir at 7:15.

**REORGANIZED CHURCH OF JESUS CHRIST OF LATTER DAY SAINTS**
Elder A. M. Boomer, Pastor.
Sunday, November 10
9:30 a. m.—Church school, Wells Community church.
10:30 a. m.—Fellowship service.
7:00 p. m.—Gospel service.

**CALVARY BAPTIST**
301 N. 15th Street.
Birger Swenson, Pastor.
"The Church that Cares"
9:45 a. m.—Sunday School.
10:45 a. m.—Unified Service. Sermon, "The Purpose of the Ark of the Covenant". The Junior Choir will sing.
6:45 p. m.—Calvary Ambassadors.
7:30 p. m.—Gospel Service. Selection by the Choir, "I would sing of Jesus", by Ackley. Duet by Miss Mildred Peterson and Mr. Harold Frans entitled, "Speak my Lord." Sermon, "Christ, the opener and the Closer", by the Pastor.
During the week:
Tuesday at 6:30 p. m.—Junior Choir practice.
Tuesday at 7:30 p. m.—Senior Choir rehearsal.
Wednesday at 7:30 p. m.—Mid-week service. Bible Study of Acts 9:32-43.
Welcome to all our services!

**THE SALVATION ARMY**
112 N. 15th St.
Major and Mrs. J. Anderson in charge
Sunday School—10 a. m.
Evening Program—7:30 p. m.
Monday, 7:00 p. m.—Scout meeting.
Tuesday, 7:30—Young People's public social and program.
Wednesday, 8 p. m.—Meeting at South Ford River.
Thursday—Meeting at 7:30 p. m.
Everybody is welcome.

## Seniors at St. Joseph's Plan Annual Dance

The seniors of St. Joseph high school are making plans for one of their outstanding social activities of the year, the Senior Ball, which will be held in William Bonifas Memorial gymnasium on Friday, November 22.

A general invitaion is extended by the class to all juniors and all alumni of the school. Invitations may be obtained at the school.

Ivan Kobasci's orchestra will play the dance program.

According to reports recently received, during the early part of 1941, 360 airplanes a month will come from Canada's aircraft plants.

## Wed Thursday

MRS. HUBERT McMONAGLE

**Mrs. Hubert McMonagle, bride in a ceremony Thursday morning at St. Anne's church, is the former Louise Dubord, daughter of Mrs. Edward Dubord. Mr. and Mrs. McMonagle will make their home in Escanaba at 1022 Eighth avenue south.**

—Ridings Photo

Miss Louise Dubord, daughter of Mrs. Edward Dubord, Second avenue north, became the bride of Hubert McMonagle, son of Mr. and Mrs. Harry McMonagle, of 1517 Tenth avenue south, at a ceremony which took place Thursday morning, November 7, at St. Anne's church.

Rev. Fr. Joseph E. Guertin was celebrant of the nuptial high mass at 8:30 o'clock.

Mrs. Francis Donovan, organist, played the traditional bridal marches, and directed the choir of the church in the music of the wedding mass. Chrysanthemums and roses were arranged with the altar candles and vigil lights for the service.

The bride, who was attended by Miss Jane Rowley, wore a becoming suit of aqua blue with wine accessories, and a corsage of chrysanthemums and tea roses. Her bridesmaid wore a suit of wine shade with black accessories and like flowers were used in her corsage. Mrs. Dubord, mother of the bride, was in hunter's green with which she wore black accessories, and Mrs. McMonagle wore an ensemble of soldier blue.

James McMonagle served as his brother's best man.

**Home in Escanaba**

A wedding breakfast was served at the McMonagle home and a dinner at the Chicken Shack. For the breakfast, the table was centered by a tiny bride and bridegroom, with vases of yellow and white chrysanthemums, and the tiered wedding cake, topped by a miniature bridal couple centered the appointments for the dinner, with an arrangement of chrysanthemums and harmonizing tapers.

Mr. and Mrs. McMonagle left on a short wedding trip, their destination unannounced. They will make their home, following their return, at 1022 Eighth avenue south.

The bride is a graduate of St. Joseph's high school. Mr. McMonagle, who was graduated from Escanaba high school and Delta County Normal, is employed in the office of the city hall.

## Births

Mr. and Mrs. William Hamilton, 505 South 17th street, are the parents of a son, born Friday, November 8, at St. Francis hospital.

## Couple Honored On Occasion Of Golden Wedding

Mr. and Mrs. Peter N. Halgren, highly esteemed life-long residents of the community, observed an important and happy occasion on Friday, November 8, their golden wedding anniversary.

With them for the event was their family group, three sons and daughters-in- law, Mr. and Mrs. Arthur J. Halgren of Olympia, Wash., Mr. and Mrs. Roy A. Halgren of Minneapolis and Mr. and Mrs. Harry N. Halgren of Detroit; Mrs. Halgren's brother-in-law and sister, Mr. and Mrs. Frank Wolf of Rapid River, and her brother, Peter Schultz, of Rapid River, as well as Mrs. Anna Gunderson, who, as Miss Anna Steverson, served as bridesmaid at the wedding fifty years ago.

The day was marked by an afternoon reception from two to four o'clock at the family home, 1011 First avenue south, during which the honored couple received friends and neighbors who called to extend their congratulations, and by a golden wedding anniversary dinner, for the immediate family, served last evening in the private dining room of the Delta hotel.

Roses of deep golden yellow and mums of the same shade centered the table at the reception, with an arrangement of ivory tapers in crystal holders, and other appointments in keeping with the theme of the occasion. Mrs. Arthur Halgren poured during the reception.

**Dinner for Family**

Equally attractive were the appointments for the family dinner last evening. Centering the table was a tiered wedding cake, and effectively placed were crystal vases of yellow roses and tapers in crystal holders. The nut cups at each place were of white china, embossed with gold.

Mrs. Halgren, for the occasion, wore a becoming dress of midnight blue velvet with a strand of pearls and a Cattelaya orchid shoulder corsage.

Mr. and Mrs. Halgren were presented with beautiful gifts in rememberance of the happy occasion and also were the recipients of numerous messages of congratulation throughout the day.

## Barr School PTA Fair December 6

The Barr school P T. A. executive committee and teachers, twenty-two in all, met Thursday evening at the home of the president, Mrs. F. L. Betts, 810 South 13th street, to complete arrangements for the Barr school annual fair which will be held at the school on Friday evening, December 6.

Each room will conduct a concession under the direction of the teacher, a room mother selected by the teacher, and assistants. The following concessions will offer their inducements to all who attend:

Coffee shop: Kindergarten, Althea O'Connell, teacher; Mrs. A. E. Nelson, room mother.

Sweet shop: First and second grades, teachers, Ella Bacon and Anona Anderson; Mrs. E. J. Noon, first room mother; Mrs. R. E. Olson, second room mother.

Fish pond: Third and sixth grades, teachers, Francis Crahan and Mary Tusink; Mrs. R. E. Whitney, third room mother; Mrs. Emerson Harvey, sixth room mother.

Moving pictures: Fourth grade, teacher, Esther Carlson; Mrs. E. L. Brotherton, home mother.

Bake sale: Fifth grade, teacher, Agnes Leiper; Mrs. E. E. Edick, room mother.

A fun room will hold forth in the basement where you can have anything from your weight guessed to all the dazzling prophesies of your future.

The fair has become the outstanding annual occasion, and from its proceeds the P. T. A. derives its income for charitable and school expenditures.

## Personal News

Dorais Curry, upper peninsula supervisor of the conservation department, and Robert McLaughlin of the educational division came here from Marquette yesterday on a business trip.

Mr. and Mrs. Otto Nelson, 719 South 13th street, and Mrs. John Berglund of Wells left Friday morning for Florida, where they will spend the winter months. They will be located a short distance from Miami.

Mrs. Joseph Young has returned from St. Paul where she was called by the critical illness and death of her brother, Louis Reno, a former resident of Flat Rock.

Miss Rose A. Nadolski has returned from a few days' visit with friends in Sault Ste. Marie.

Mr. and Mrs. Henry Newkirk, former residents of this city, are now making their home in Huntington, West Virginia, where Mr. Newkirk is located with the West Virginia Department of Health.

Miss Emma McDonough and her guest, Miss Betty Hobbs of Detroit, have arrived from Lansing to spend the week-end at Miss McDonough's home in Escanaba.

Fred W. Herbst of Detroit arrived in the city Friday to attend the funeral services for his aunt, Mrs. Jacob Franzen.

## Contract Pair Tournament In Escanaba Today

The upper peninsula duplicate contract pair tournament, for the traveling Escanaba Daily Press trophy, will be held this afternoon and evening at the Sherman hotel, under the sponsorship of the Delta Bridge League.

Thirty-six entries have been received, representing clubs of Marquette, Ishpeming, Negaunee, Palmer and Iron Mountain, in addition to the Delta Bridge League, and it is expected that the Copper Country clubs also will be represented in the play.

Tournament play will open this afternoon, promptly at 2 o'clock, and following the afternoon rounds a banquet will be served, at 6:30 o'clock. The final session and the consolation session for those pairs failing to qualify in the afternoon will begin at 8 o'clock.

The fourteen high qualifying pairs will play in the finals. They will be picked on the basis of their position in their section, then on a percentage basis. Scoring will be match-point. In case of a tie, it will be broken on an accumulative score basis. Pairs entering the final event will carry over 25 percent of their qualifying percentage into the finals.

**Tournament Director**

The winning pair in the final round will receive possession of the traveling trophy for one year and two trophies for permanent possession. The traveling trophy must be defended once a year or it reverts to the trophy committee. Trophies also will be awarded to the consolation winners.

Leslie W. Olson will be tournament director. Mrs. Robert L. Parsons, Mrs. C. B. Farrell and Mrs. W. W. Oliver are members of the dinner committee.

## Memorial Play Cast Announced, Program Sunday

The American Legion will present the memorial play, "Dark Dawning" to the general adult public on Sunday afternoon, November 10, at 3 o'clock in William W. Oliver Memorial Auditorium, Escanaba Junior high school building. The play was written by Mrs. E. J. MacMartin and is directed by Rev. Lester C. Bourgeois and Miss Margaret Wade.

The following is the cast of characters in the order of their appearance.

Sandra Starett—Helen Masterson, Scene 1; Mary Masterson, Scenes 2 and 3.
Ellie Stangby—Irene Pippel.
Janice Forrest—Joanne Geartts
Kitty Santino—Gertrude Grabowski.
Elsie Rosnik—Evelyn Merritt.
Thora Bystrom—Lolita Tills.
Karen—Beverly Lindsley.
Dr. Stangby—Clement Skopp.
Legionnaires—Fred Ames, Myron Moore, Arthur Victorson.
Visitors—Gertrude Grabowski, Lolita Tills, Wilfred Dupont, Earl Verheyan.
Mechanic—Don McKie.
Mr. Quigley,National Commander—Fred Lundgaard.
Bill Avery, Iron Forge Commander—Donald Schmeltzer.
Ruth Avery—Mrs. Thomas St. Jacques.
Detectives — John DeChantal, Omer Seymour.
Nurse—Beverly Lindsley.
Concessionaire—Don McKie.
Waxen-faced Man—Frank Hirn
Doctor—Clement Skopp.
Chaplain—Donald Schmeltzer.
Orderlies—Chet Marrier, Donald Swan.
Bugler—Walter Davis.

The entire memorial program, including the play, it is emphasized by Post Commander E. F. Anderson, is free of charge and is open to the adult public.

## Company Staff Guests At Dinner

Members of the sales and service staffs of the Escanaba Motor company and their guests were entertained at an attractively appointed dinner party and get-together held Thursday evening at the Dells.

Dinner was served at 8 o'clock to thirty guests, the main course, wild duck, provided through the courtesy of Raymond D. Clark, one of the successful sportsmen of the staff.

Mums of orchid and bronze were arranged on the long table with yellow tapers, and other appointmenss were in the Thanksgiving theme. Shoulder corsages of chrysanthemums were presented the ladies and clever individual favors were presented the men of the staff.

The after dinner program included assembly singing and short talks by E. J. French, president, and Clyde Frick, sales manager of the organization. Dancing and entertainment features were enjoyed during the social evening following the dinner.

**NEW FRUIT KABOBS**

Here are some new fruit kabobs that will go with fish, meat or fowl: String up slices of bananas, pineapple, apples and peaches on skewers. Dip or brush with melted butter and a little salt and broil or bake until well browned. Serve hot.

## -:- Social-Club -:-

Miss Ruby Kolich, daughter of Mr. and Mrs. Paul Kolich, 1618 North 16th street, whose seventeenth birthday anniversary was Sunday, November 3, was the guest of honor at a party arranged in honor of the occasion.

Dinner was served at 7 o'clock to twelve guests, including Pauline Pierce, Grace Meyers, Edith Anderson, Vivian Burnard, Rose Rodman, Wilfred Royer and Fred Brassick of Gladstone, Leonard Cartwright of Soo Hill, and Wesley Pease and Martin Rose of Gladstone.

• • •

**Party for Patient**

Mrs. John Lillquist, of 617 North 16th street, who has been confined to St. Francis hospital for some time suffering from a fractured hip, was pleasantly surprised Thursday afternoon by a number of her friends, who arranged a party in honor of her sixty-eighth birthday anniversary.

Mrs. Lillquist was presented with an attractive birthday cake and a bouquet of beautiful flowers.

Those attending were Mrs. Nylon of Gladstone and Mesdames Erickson, Ulvig, James Carr, Norstrom Ehnerd, Meyer, George Wynn, Nerbon, Sundquist, Amundsen and Alice Strand, of Escanaba.

• • •

**Jolly Five Club**

Members of the Jolly Five club held their first meeting Wednesday afternoon at the home of Mrs. Art Derouin, Route One, Escanaba. Five hundred was played with first prize being won by Miss Margie Anderson and low by Miss Elsie Lund. Others in the club are Mesdames William Gardipee and Eli Sovie.

Following playing of cards, a delicious luncheon was served.

• • •

**Dinner at Cornell**

The Ladies' Aid of the Cornell Methodist church will serve a chicken dinner to the public Sunday, beginning at twelve o'clock.

• • •

**Entertains Club**

Miss Berenice Firkus entertained members of her bridge club at her home, 1019 Ninth Avenue South, Thursday evening. Dinner dessert was followed by contract with two tables in play. Miss Ethel Gilmore and Mrs. Richard Flath had high scores of the evening.

• • •

**Guild Sale Today**

A delicatessen sale, sponsored by St. Stephen's Guild, will be held today, opening at 10 o'clock, at the Bonefeld furniture store. Mrs. W. R. Smith and Mrs. A. S. Kitchen are members of the committee in charge.

• • •

**Sorority Pledges**

Edna Burkland and Edna Mae Heidenreich of this city, students at Northern State Teachers college, Marquette, have been pledged to Tau Pi Nu. The solemn pledge ceremony took place at a dinner at the home of Mr. and Mrs. Earl Ferns of Marquette.

## Royce Grandson Born In New York

Mr. and Mrs. E. G. Royce, 624 Lake Shore Drive, received a message Friday announcing the birth of a son, Frederick Royce Magnus, to Mr. and Mrs. F. L. Magnus of New York City. Mrs. Magnus is the former Etheladel Royce, and the baby is the first grandchild in the family.

FLOWERS for Anniversaries

Wickert's freshly cut Home Grown Flowers are sure to please. They are always inexpensive—always freshly cut—and naturally last longer. Mums & Pompons are at their best now. Get a bouquet today.

**Wickert Floral Co.**
*Home Grown Flowers*

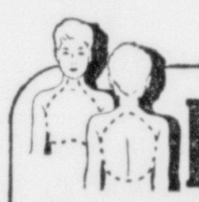

**How to Treat a Child**
*When Chest Colds Strike*

To relieve coughing spells, loosen up phlegm, soothe irritation, ease muscular soreness or tightness—give your child an improved "VapoRub Massage."

With this more thorough treatment, the poultice-and-vapor action of Vicks VapoRub more effectively PENETRATES irritated air passages with soothing medicinal vapors ... STIMULATES chest and back like a warming poultice or plaster ... STARTS RELIEVING misery right away! Results delight even old friends of VapoRub.

TO GET a "VapoRub Massage" with all its benefits—massage VapoRub for 3 minutes on IMPORTANT RIB-AREA OF BACK as well as throat and chest—spread a thick layer on chest, cover with a warmed cloth. BE SURE to use genuine, time-tested VICKS VAPORUB.

**Family Bakery**
Where Quality Reigns
327 S. 15th St. Phone 687
WE DELIVER

| | |
|---|---|
| Chocolate Eclairs, 3 for | 10c |
| Assorted Drop Cakes, doz. | 20c |
| Orange Slices, doz. | 20c |
| Hot Pasties, each | 15c |
| Butter Rolls, plain or filled, doz. | 24c |
| Pumpkin, Apple, Cherry or Cream Pies, each, 30c and | 20c |

**FREE At Last From the Burden Of Ugly Fat**

Many LOSE WEIGHT by New, Easy Plan — EAT CANDY Every Day!

Many lose ugly pounds and have slenderer, more graceful figures. AYDS Candy contains NO DRUGS—No harmful ingredients—$1,000 Purity Guarantee. We invite analysis. AYDS plan calls for no exercising. Many simply eat this delicious candy to curb their appetites for rich, fattening foods. AYDS plan is effective only in cases of overweight due to overindulgence in eating, which includes most overweight people. AYDS Candy helps supply Vitamins A, B1, and D to prevent deficiencies that might occur due to lessened appetite. Also contains valuable food factors from egg yolk, milk, maltose and selected vegetables. Only 7c a day—30-day supply for only $2. Free Delivery. Be stylish—eat AYDS as thousands of happy women are doing! *Get original AYDS—not an imitation. SATISFACTION OR MONEY BACK! Start now!* Orders filled promptly. Just 'phone.

Ayds SOLD BY The Fair Store

**This Week's BAKERY SPECIAL**

| | | |
|---|---|---|
| Banana Layers | | 20c, 30c, 40c |
| (Butterscotch Icing) | | |
| Bundkuchen | | 15c, 20c, 30c |
| (Fruit filled, Covered with powdered sugar) | | |
| Cream Fluff Doughnuts | doz. | 18c |
| 100% Whole Wheat Bread | | 12c |
| Raisin Graham Bread | | 12c |
| Pumpernickle Bread | | 10c |
| Lemon Custard Danish Rolls | doz. | 24c |
| Cream Puffs | each | 5c |
| Asstd Filled Coffee Cakes | | 15c, 20c, 25c |

THOMPSON'S FAVORITE BREADS include the following: DANDY TWIST, Potato Butter Twist, Whole Wheat, Sweet Rye, Rye, Cracked Wheat, Limpa, Raisin, Nutty Brown, Pumpernickle.

**Thompson's Bakery**
Prompt Deliveries Phone 807

*Announcing... the* **OPENING** *of our*
**... Custom Tailored ...**
**DRAPERIES DEPARTMENT**

We are proud of the completeness of our Drapery Department. Here you will find fabrics in every price range – for every decorative scheme. Draperies for one room or for your entire home. Quality fabrics within your budget . . . Cottons, rayons, crashes, damasks, dustites and failles. They are all here. Come in today and let us show you a complete selection of draperies and slip cover fabrics.

**BONEFELD'S**

# Sea Gull Boats Built at Center

William Nolden and John Hebert are building Sea Gull class racing sail boats at the City Boat Center, 1321 First avenue north. Gull class boats cost from $385 to $500 in factory built models and can be duplicated in the boat shop for about $150. This price includes all lumber, hardware, sails, paint, and other materials.

About 30 boats have been built at the center during the past summer. Most of these were rowboats and portable sportsmen's outboard boats. The cost of these smaller boats varied from $10 to $20 complete, depending on the materials used and the finish.

The time required to build a boat varies from a week for a rowboat, to a month for a larger job. It depends, of course, on the time actually put in on the job each day, and on whether or not the amateur builder is familiar with tools.

The boat shop is open from 12 noon to 10 p. m. every day except Saturday, and on Saturday is open from 12 noon until 6 p. m. WPA Recreation Leaders Bert Jacobson and Clarence LeMay are in charge. They will give all needed advice and help, but each boat builder is required to build his own boat. Tools and machinery are free. All the boat will cost the builder is his labor and the materials he uses.

# Home Economics Officers Named

Officers of the Home Economics club of South Bark River were elected at the opening meeting held Wednesday at the home of Mrs. Howard Larson.

They are: Mrs. C. W. Olson, chairman; Mrs. Howard Larson, secretary and treasurer; and Mrs. John Carlson, recreation leader.

The lesson was on fall trends and hat and dress remodelling. Delicious refreshments were served following the lesson.

The next meeting will be held at the home of Mrs. Walter Martin on December 6. Mrs. R. N. Dahlberg will be in charge of refreshments.

# *Navy Recruiter To Come To U. P.*

An officer from the Navy recruiting station at Green Bay will visit Escanaba on Thursday, Nov. 14, to accept enlistments from young men wishing to join the navy.

Other Upper Peninsula visits to be made by the officer include: Hancock, Nov. 7; Ironwood, Nov. 8; Iron Mountain, Nov. 13; Marquette, Nov. 15; Munising, Nov. 16; Manistique, Nov. 18; Sault Ste. Marie, Nov. 19; Newberry, Nov. 20; and Menominee, Nov. 22.

# *'Phone Operators, Other Exams Set*

Telephone operators, job analysis and others may take examinations for state civil service positions, according to announcements posted yesterday in the county clerk's and other offices.

November 30 is the deadline for applying to take examinations which will be given on December 14 for jobs as follows: Telephone operator C, graphic presentation designer I, job analyst A and I, vocational counsellor I.

# Junior Softball Teams Get Emblems

The "Cadets" and the "Midgets," winning junior softball teams, are pictured here as they were presented with their emblems Thursday at the close of the season. In the top picture, members of the "Cadet" team, back row, left to right, are Wilfred Chartrand, coach, presenting emblem to Captain Fred Thatcher; Jack Glavin, Jack Meehan, Noel Vinette. Front row, left to right, are Bob Ranguette, Jim Hall, Joe Molin, Mickey Kuchenberg and Joe Badger.

Right, five members of the Midget team receive emblems. Back row, left to right, manager and coach Claude Fisher; Leroy Finn, captain; Donald Wickholm. Front row, Wood Blake, Billy Roddy and Charles Scheibner. The "Midgets" have been undefeated for two years.

—Daily Press Photos

# County's Contagious Disease Rate Is Down

Communicable disease incidence dropped from 138 admissions in September to 103 in October in the Delta county health unit according to a monthly summary of activities prepared by the health office.

The drop was largely because of a decline in poliomyelitis cases. Offsetting this however, was an increase in whooping cough, which had minor outbreaks in the Schaffer, Bark River and Brampton areas, with a few cases in Escanaba.

**15 Crippled Children**

Immunizations rose to a total of 206 with the beginning of the school health program in the latter part of the month.

Maternal services remained at about the same level except for an increase in antepartum visits from 19 to 26.

School hygiene saw an increase to 352 physical examinations of which 58 were with parents present, and in which 182 corrections of defects previously found, were recorded.

Crippled children activities increased to 15 admissions to the nursing service.

Community health publicity continued at a high level with a total of 13 releases, 4 addresses given by staff members to an audience totaling 124 persons, and four radio broadcasts, "Delta County Health Chats."

On October 4 the first seasonal meeting of the new citizens health committee was held and the final details of organization completed, including appointment of the working committee by the president, Mrs. Evelyn Schmeltzer.

The next meeting will be held on November 14 at which time progress reports of the committee chairmen will be heard.

During the month plans were completed for the opening of a new venereal disease diagnostic clinic, to be held weekly, on Monday evenings from seven to nine o'clock in the health department offices.

**DEER FAT IS SUET**

The fat of deer has been called "suet" by English hunters for over 500 years. The second duke of York, writing "The Master of Game" in 1406, one of the earliest treatises on the sport of hunting, makes reference to the "suet"—the fat of fallow or red deer.

# Training School's Second Session to Start On Tuesday

The second class in the WPA recreation training school will begin Tuesday, Nov. 12, and will continue through Friday, Nov. 22.

Twenty-eight WPA recreation leaders from outside Delta county will attend the session. All fifteen Upper Peninsula counties will be represented. Delta county leaders who will attend this session are Elizabeth Van Winkle of Gladstone, Herman Palmgren of Bark River, Elmer Dawn of Brampton, and Albert Tatrow of Garden.

The quota of leaders attending each session is picked according to the total number working in their respective counties. It will take about a year to give all U. P. leaders a chance to attend one training period.

Subjects to be taught will be the same as in the first session, with Zania Rivers teaching administration, organization, and square dancing; Mildred Stanford arts and crafts; and Edwin Wilmer athletics. The music course will be taken over by Joseph Giovanni, recreation supervisor of Dickinson county.

The school now has a 300-volume library, which includes books on all phases of recreational work. All leaders attending the school are expected to take the entire course and to make use of this library. Upon returning to their home counties they are to conduct in service training periods, and so must receive general training in all fields of recreational work.

# *Vote Canvassers Two Thirds Done*

The county board of canvassers quit at 5 o'clock last night with results of nine of the county's 30 precincts still to be checked. Effort will be made to complete the count by noon today.

Board members are C. A. Clark of Gladstone, Carl Van Remortel of Fayette and John Wolffe of Escanaba, working with County Clerk P. A. LeClaire.

**Classified Ads cost little but do a big job.**

## Briefly Told

**Boy Needs Aid**—Anyone who has work for a boy attending Escanaba senior high school, who must earn some extra funds to remain in school, is asked to call the Senior high school office, 2122. A home also is being sought for a Junior high school girl, who wishes to work for her room and board.

* * *

**Property Not Damaged**—Tobias Peterson informs the Press that his cottage on the Ford River road was not included in the list of properties reported to have been damaged by youthful pranksters last week.

* * *

**Booster Party**—The Bark River Pulaski club will hold another booster party dance Sunday afternoon and evening at the Community Hall. The public is invited.

# *Fishermen Expect Herring Run Will Start On Nov. 15*

Local commercial fishermen are not optimistic about the approaching herring season which usually starts here and in the Green Bay fishing areas between November 15 and 20. In the past several years very few herring have been taken.

Fishing fleets here are now taking quantities of perch but no smelt or chubs.

The Lake Michigan trout run is expected to begin early next week.


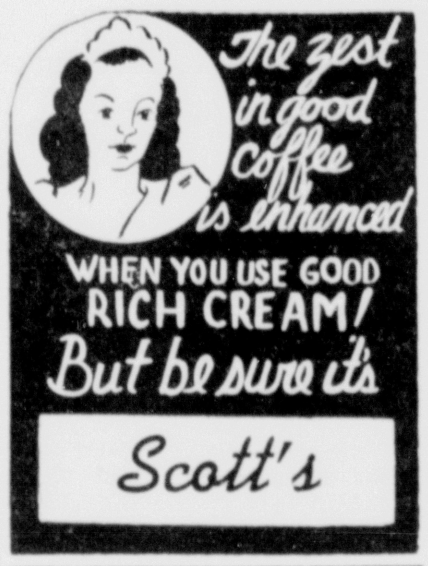



## TENNIS ACE

**HORIZONTAL**

1 New tennis champion.
12 Part of pedestal base.
13 Abode of the dead.
14 Dregs.
16 Pitcher.
17 Peeled.
18 Stead.
19 Clandestine watcher.
20 Opposed to dry.
22 Fortune.
26 Rims.
30 Winged.
31 To quit.
32 Typist.
33 To come in.
34 Electric term.
36 To forbear.
40 Imperial order
44 Varnish ingredient.
45 Screams.
49 Tennis fence.
50 Networks.
52 Blue grass.
53 Excellence.
55 Government sources of revenue.
56 Kimono girdle
57 To place in line.
58 He won the 1940 National —— tennis title.
59 He is a —— alumnus.

**Answer to Previous Puzzle**

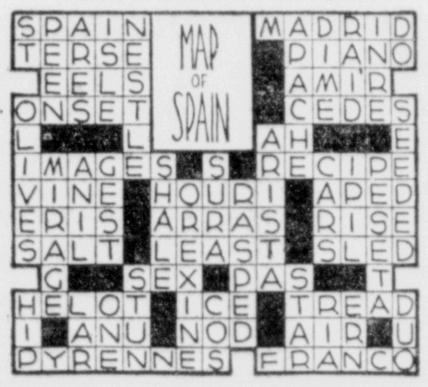


**VERTICAL**

1 Simpleton.
2 Poem.
3 Neither.
4 Licked up.
5 Strong cart.
6 To deface.
7 Mystery hint.
8 Naked.
9 Sick.
10 Coins.
11 Sheltered place.
12 He —— last year's champion.
15 To promote.
19 Cubic meters.
21 Mountain badger.
23 Sneaky.
24 Spigot.
25 Gnawed.
27 Man's reading room.
28 Gun.
29 Adam's mate.
35 Eye tumor.
37 Oleoresin.
38 Devil.
39 Frosting.
41 Death signal.
42 Eagle's nest.
43 Bee bite.
46 Series of epical events.
47 Tennis stroke.
48 Secular.
50 Short-napped.
51 To be sick.
53 A Hindustan.
54 Golf device.

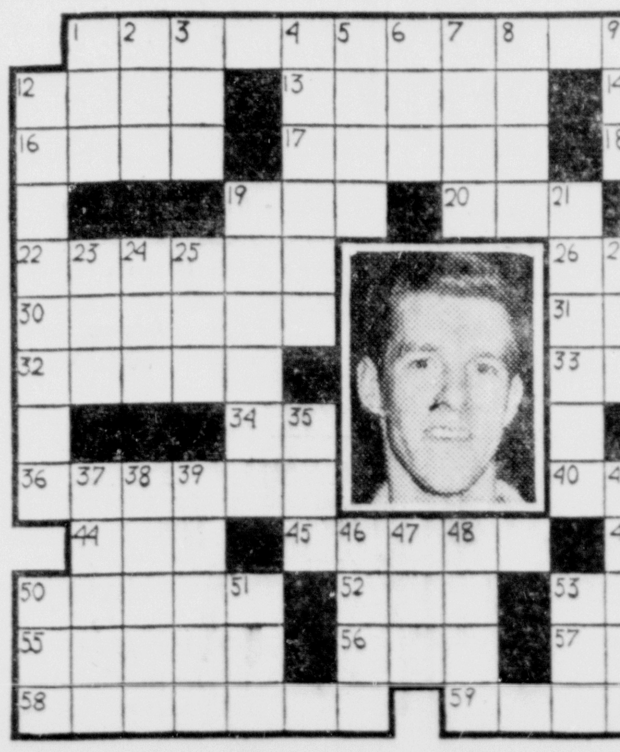


PHONE 369 **MADALIA'S** PHONE 369
719 Ludington St.

Finest Grades of Good Keeping Apples by Bushel or Less

Jonathans, Fancy Michigan, bushel $1.45; McIntosh, bushel $1.69; Kings, bushel $1.39; Hubbardson, bushel $1.19; Wagners, bushel $1.39; Delicious, bushel $1.69; Spys, bushel $1.69

These are all Fancy No. 1 Hand Picked Apples.

| | | | |
|---|---|---|---|
| Commercial Grade Apples — McIntosh and Alexanders, bushel | 89c | Jersey Sweet Potatoes, 5 lbs. | 23c |
| Grapefruit, Texas Seedless, 6 for | 25c | Wax Beans, 2 lbs. | 25c |
| Juice Oranges, 2 doz. | 37c | Cucumbers, long green | 10c |
| Pink Grapefruit, 4 for | 25c | Cal. Carrots, bunch | 5c |
| Bananas, 4 lbs. | 25c | Radishes, large bunch | 5c |
| Apples, McIntosh, Delicious, Spys, 4 lbs., 25c; 10 lbs. | 49c | Hubbard Squash, lb. | 3c |
| Snow Apples & Tallman Sweets, 10 lbs. | 39c | Acorn Squash, each | 5c |
| Jonathan Apples, 10 lbs. | 43c | Lettuce, large hard heads, 2 for | 15c |
| | | Celery, large bunch, 2 and 3 stalks | 13c |

**Northland TastiTwist Breads**

The food energy bread supplies is sustained, long lasting—helps keep up children's pep and vitality for hours of strenuous play. And bread is nearly 100% digestible.

Make sure though it is Northland Breads.

Potato, White, Raisin Rye, Cracked Wheat — **10c** Per Loaf — Raisin, Whole Wheat, Swedish Rye, Sliced Rye

At All Food Dealers

**HOYLER & BAUR**

"Exclusive Wholesale Bakers"

**Escanaba Fruit Store**
Phone 757, 1017 Ludington St.

| | |
|---|---|
| Grapefruit, Texas Seedless, 6 for | 15c |
| Grapefruit, 4 for 25c and 6 for | 25c |
| Oranges, doz. 34c, 25c and | 20c |
| Grapes | 3 lbs. 19c |
| Snow Apples, 7 lbs. | 25c |
| Persimons | 4 for 25c |
| Apples, Wealthies, bushel | 95c |
| Spanish Onions, pound | 7c |
| Walnuts, Large Diamond, lb. | 29c |
| Endive | 2 lbs. 25c |
| Green or Wax Beans, pound | 10c |
| Calif. Broad Leaf Spinach, 2 lbs. | 25c |
| Sweet Potatoes, Virginia, 3 lbs. | 13c |
| Head Lettuce | 10c |
| Celery, bunch, 3 and 4 stalks | 13c |

Sprouts - Choyotes - Celery Cabbage - Avacados - Cucumbers - Cranberries - Hubbard Squash - Jersey Sweet Potatoes - Idaho Bakers

**Tenth Street Food Market**
429 So. 10th Phone 239
W. J. Roberge, Prop.

| | |
|---|---|
| Rolled Rib Roast, lb. | 27c |
| Standing Rib Roast, lb. | 29c |
| Short Ribs of Beef, lb. | 12½c |
| Boneless Beef Stew, lb. | 19c |
| Picnic Hams, tender shankless, lb. | 16½c |
| Picnics, ready to eat, lb. | 21½c |
| Ham Loaf, fresh ground, lb. | 21c |
| Mutton Steaks, lb. | 12c |
| Mutton Chops, lb. | 15c |
| Pork Loin Roast, lb. | 16c |
| Chicken Legs, not ground, lb. | 21c |
| Canned Foods, assorted, 4 cans | 25c |

Fresh Dressed Chickens
Fresh Killed Domestic Rabbits Every Saturday

FIRST CALL FOR DELICIOUS BAKERY FOODS

| | |
|---|---|
| CHOCOLATE NUT CAKE | 50c, 35c, 25c |
| GRAHAM CRACKER CUP CAKES | doz. 24c |
| LEMON PIE fresh and delicious | 30c |
| ORANGE SLICES | doz. 24c |
| RADIO ROLLS | doz. 30c |

THANKSGIVING PUMPKIN CENTER BRICK ICE CREAM
Order now for your Thanksgiving party or dinner. A seasonal favorite to set off any festive occasion.

HOYLER'S HOME-TWIST BREAD
As fresh and tasty a bread as you've ever tasted. Just get a trial loaf today and see how every member of your family enjoys this new twist loaf.

Complete line of Danish pastry, cookies, rolls and other bakery foods.

**HOYLER BAKING CO.**
"AFTER ALL, IT TAKES A BAKER"
STORE PHONE 19

AUTOMOBILE SHOPPERS' FOOD STORE
**Carlson's**
"SUPER FOODS"
PHONE 1298 PLENTY-PARKING-SPACE 1408-8TH AVE. SO.

THESE PRICES Good Until Our Next Ad. Subject to Market Changes.

Free Deliveries, all orders $1 or more.

| | |
|---|---|
| Kelloggs All Bran ..... large pkg. ("Join the Regulars") | 19c |
| Fresh Eggs ......... pullet size, doz. | 24c |
| FLOUR: Pillsbury's Best 24½s 79c; 49s | 1.58 |
| Butter, fresh creamery, lb | 31½c |
| Ivory Soap Deal: 2 Large bars Ivory | 15c |
| MJB Coffee .... regular or drip 2 lb can | 47c |

CANNED FOOD SALE:

| | |
|---|---|
| Michigan Standard Packers Label Cut Wax Beans, Sweet Corn, Solid Pack Tomatoes, Quartered Beets, Chipped Carrots, Cut Green Beans, Full No. 2—19 oz. cans | 4 for 25c |
| Extra Standard, Hand Packed Tomatoes, Queensbury; Green & Cut Wax Beans, Queensbury; Golden Bantam Corn, Chippewa; Belle of Belgium Peas; No. 2—19 oz. cans | 3 for 27c |
| Tiny Whole Wax and Tiny Whole Green Beans, No. 2 can | 3 for 39c |
| Corn on Cob, Berro's, large No. 3 can | 20c |
| Sun Brite Cleanser ... tall can | 3 for 13c |
| Milk, White Birch, tall cans | 4 for 25c |
| Catsup, Monarch, 14 oz. bottle | 2 for 27c |
| White Birch, 14 oz. bottle | 3 for 27c |
| Quality Cookies, choice — Sugar Rings, Cocoanut Crinkles, Cheker Sandwich, Fresh Fig Bars | 2 lbs. 23c |
| Pure Cocoa .... Mother's Brand 2 lb can | 19c |
| Oleomargarine ... lb — Servit Brand, made from pure vegetable oil, fine for table use, cooking or frying | 9c |
| 4-M Cleaner, Pkg. (Rose and White Art Ware Jewel case FREE) | 23c |
| Monarch Quality new pack Tomato Juice ...... large 46 oz. can | 19c |
| Chipso 1c Deal: Large Serving Tray, flower design, for 1c with purchase large pkg. Chipso | 19c |
| Crystal White Toilet Soap, 1c Deal ........ 3 bars 15c - 1 bar 1c | 4 Bars for 16c |
| Tapioca, Monarch, quick dessert, full 1 lb pkg. | 15c |
| Bridge Party Brand, choice of small gherkins, sweet chow, and Sweet Mixed Pickles ... 24 oz. jar | 23c |

FRESH FRUITS & VEGETABLES

| | |
|---|---|
| Sweet Potatoes, Virginias 5 lbs. | 19c |
| Selected locals Cranberries ..... lb | 15c |
| Deep red Fancy Cape Cods, lb | 19c |
| Iceberg Head Lettuce, firm fresh, large head | 6c |
| Extra large | 8c |
| Carrots, local, bunch | 5c |
| Cauliflower, heads (Extra large sizes.) | 18c, 20c |
| Celery Cabbage 2 lbs. | 15c |
| Cucumbers, long green, each | 7c & 9c |
| Radishes, large bunch | 3 for 12c |
| Cabbage, firm medium heads, lb | 2½c |
| Fresh Wax Beans & Green Beans, lb | 10c |
| Waxed Bagoes, lb | 3c |
| Squash, Individuals, lb | 4c |
| Hubbard ..... lb | 3c |
| Apples, Snows, Jonathans 7 lbs. | 29c |
| Oranges, Calif., doz. 21c, 27c & | 39c |
| Grapefruit, Texas Seedless | 3 for 10c |
| Large pink meats | 3 for 19c |
| POTATOES, U. S. No. 1 russets, Bu. | 59c |
| ONIONS ... 10 lb bag | 17c |

QUALITY MEATS — PHONE 1700

FRESH KILLED CHICKENS:

| | |
|---|---|
| Hens Plump tender for roasting or stewing, lb | 18c |
| Springers, milk fatted, lb | 22½c |
| Ham Butts, Wilson Certified 3½-5 lbs., lb | 19c |
| Plate Sausage | 2 lbs. 23c |
| Pork Sausage, fresh home made, large links | 2 lbs. 29c |
| VEAL SHOULDER ROAST ... lb | 15½c |
| Veal Rib Stew or Pocket | 2 lbs. 23c |
| Veal Chops or Cutlets, lb | 19c |
| Boneless Veal Stew, lb | 25c |
| Ham Loaf, fresh grd. ham and veal, lb | 25c |
| MUTTON SHOULDER ROAST ... lb | 10c |
| Pork Butt, lean Boston Style, lb | 17½c |
| Pork Chops, meaty end cuts, lb | 14c |
| Pork Loin Roast, tenderloin end, lb | 16c |
| Baby Pork Loins, Whole or half, lb | 16c |

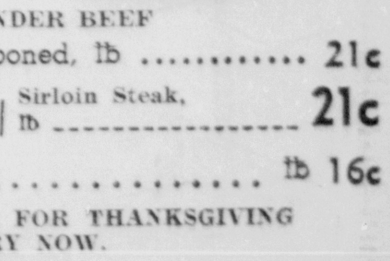

YOUNG TENDER BEEF

| | |
|---|---|
| RIB ROAST, rolled and boned, lb | 21c |
| Choice Chuck Roast, lb | 18c |
| Sirloin Steak, lb | 21c |
| FRESH SIDE PORK ... lb | 16c |

PLACE YOUR ORDER FOR THANKSGIVING POULTRY NOW.

• SERIAL STORY

# GOAL TO GO

BY W. H. PEARS

COPYRIGHT, 1940, NEA SERVICE, INC.

**YESTERDAY: Landis is furious when the scrub team plows through the varsity, using Buck's play. He orders Bill from the field. Bill reports the incident to Buck, discovers Buck has an offer to sell movie cameras to football coaches. His work will take him away. Bill pleads with him to wait, rest. Meanwhile, he remembers Dot.**

CHAPTER V

On Saturday the West squad journeyed to Clayton and absorbed a 34 to 6 beating. On Sunday the Clarion carried a scorching column by Pat Hurly: "With a wealth of excellent material at his disposal, Coach Landis continues merrily to squander it on defeat. . . ."

On his way to class Monday morning, Bill met Drowsy Peters, who said slyly, "The wolves are starting to howl, Bill. And the power of the press is at work, as they say in journalism class. Everybody's betting Landis won't finish the season."

"So what?" Bill demanded irritably. "What can I do about it?"

"Oh, nothing." Drowsy winked and jerked his thumb at Dot Skelton, whose slim legs were just disappearing around a corner. "I just thought you might like to think over my idea about Dot. . . ."

• • •

Dot was in the cafeteria at noon. She smiled meltingly at Bill and he surprised her by smiling back. But he couldn't bring himself to go over to her table. He knew what Buck would say about making up to a girl because she had influence.

All afternoon and evening the early part of the evening Bill fought with his scruples. He finally made up his mind. He wouldn't just play up to Dot; he'd really like her. After all, she was cute and pretty. A fellow didn't have to go with just one girl, did he? He'd never told Helen they were going steady. . . .

Dot came in to Peskin's that evening with three girls. Bill girded himself for the attack. He felt like a heel as he said with a smile, "Hello, Dot."

"Why, hello, Bill." She raised lovely green eyes to him. "Do you know, Bill, that you've smiled at me twice today?"

Bill fumbled for something smooth to say. "I guess all the fellows smile at you, Dot."

"All except one," she said with an air of pique. "A girl always likes a fellow that's a little . . . well, aloof."

Dot's three companions watched this display of technique in silent admiration. When Bill returned with the orders, Dot continued: "I was just telling the girls I think they're mean not to walk home with me. With that awful sack bandit at large it isn't safe for a girl to be on the street alone. Do you think so, Bill?"

"No," Bill said with a gulp. For a horrible moment he was left poised on the brink of the question. Then, setting his jaw, he plunged over. "I'm finished at 10, Dot. If you're really afraid, I—I guess I could go with you."

"Oh, Bill!" Dot uttered the words as if she were accepting a proposal of marriage. "That would be just grand."

• • •

The top of Dot's head just came to Bill's shoulder as they walked, and when she turned to talk to him her hair brushed his face with fragrance.

"You've changed, Bill," she told him.

"Maybe I've always liked you," Bill said, trying to believe his own words. "But your father's a big shot and I'm—"

"Bill! How silly."

"Well, a fellow has to consider those things, Dot. If Buck had a good job somewhere, like coaching, I'd feel different. But just because he can't get around without canes, they won't give him a chance."

"You mean if things were different for your father you'd like to see more of me?"

Bill hesitated, then said faintly, "Yes."

Dot was an opportunist. "Like taking me to the dance Saturday night?"

Bill's heart missed a beat. "I—I'm not such a hot dancer."

"I'll teach you, Bill. Is it a date?"

"But I've already . . ."

"You know, Bill," Dot interrupted shrewdly, "I've always said Buck Mentor would make a swell coach. If I tried, I could sell Father on the idea. The rest of the board just does what he tells them and he's pretty crazy about his little daughter. . . ."

"What about Landis?" Bill asked. "They haven't fired him yet."

Dot pointed her thumb earthward. "He's a pain in the neck. Father and old Peskin are beginning to realize they made a mistake."

"Even of they fire him," Bill objected, "maybe they won't let a girl tell them who to hire."

Dot tossed her head. "Well, I'm not saying they will. But if I were you, Bill, I wouldn't be too sure."

"Oh, I didn't mean that," Bill said quickly. "I guess you can do it, all right."

The big white Skelton mansion loomed up ahead. Dot slid her hand into Bill's. "I could do a lot for someone I liked, Bill."

Bill's throat was dry, but he managed to pry the words loose: "Dot, I'd like to have you . . . I mean, will you go with me to . . . to the dance Saturday night?"

"Why, Bill, honey! You're the sweetest boy in the world to invite me. I think I'll give you a kiss."

Bill retreated a step, but too late. Satin-soft lips pressed hard against his mouth. "You're a nice boy," Dot murmured. "I'm going to see you often, aren't I?"

Bill watched her slim figure vanish up the winding driveway, then he turned slowly homeward. His lips tingled from Dot's kiss; guiltily he brushed his hand across them as if to wipe the feeling away.

• • •

Deep in thought, he didn't see Helen until he was almost on his own porch. She was standing in the shadows of the big maple and called his name softly.

"What are you doing up so late?" Bill asked, keeping his eyes on the ground. He was ashamed to look at her.

Helen's voice trembled with excitement. "I walked up to the store, but I must have missed you."

"I came a different way," Bill mumbled.

"Bill, I've got the grandest surprise. Guess what?"

"What?" Bill asked, dully.

"You don't sound very interested." Helen laughed. She stepped closer to him, her eyes sparkling in the street light. "Bill, my brother gave me money to get a new dress for the dance. I'm so thrilled I could cry."

"That's fine, Helen," Bill said.

She stiffened. "Is something wrong, Bill? You don't even seem glad."

"Sure I am, Helen, but . . ."

"Bill Mentor, what ails you?"

Bill said painfully, "Helen, I—I can't take you Saturday night."

Helen seemed to shrink down into the shadows. "Bill, I don't understand. You're joking, aren't you? Why, we've planned this for weeks. You must be joking."

Bill cleared his throat, but the choking lump remained. "I can't take you," he repeated doggedly. "I—I'm sorry."

"But—" She turned away from Bill a moment, and he knew she was crying. He blinked his eyes and almost wished he could cry, too. He felt like it.

She turned, dabbing at her eyes, and smiled. "I'm sorry to be such a baby, Bill. It was just that I'd counted on it so, and the new dress seemed to make things perfect. But I understand how it is if Mr. Peskin makes you work."

Bill said with desperate honesty, "It . . . it's not Mr. Peskin, Helen. I—well, I'm taking another girl."

"Oh . . ." Helen pressed taut knuckles against her mouth. "Another girl . . ."

Bill nodded miserably. "Dot Skelton."

"Bill, you couldn't . . ." Suddenly Helen's crumpled little figure straightened in defiance. "I—I hope you have a . . . wonderful time, Bill," she choked. With a sob, she whirled and fled into the house.

Bill stood for a moment in the shadows, his big shoulders sagging. Then he dropped his face into his hands.

(To Be Continued)

TOM BOLGER MANAGER

# GLADSTONE

PHONE 3741 RIALTO BLDG.

## Tickets for Football Game Placed on Sale

Tickets for the annual Gladstone-Escanaba high school football classic to be played here on Monday afternoon have been placed on sale at the Central Pharmacy and Dehlin drug store, it was announced yesterday by Prin. C. C. Strickland.

## Perronville

**Sadie Hawkins Party**

Perronville, Mich.—The Birthday club was pleasantly entertained at a Sadie Hawkin's party Saturday evening at the home of Mr. and Mrs. Rudolph Vetrovec, with Mr. Vetrovec as host.

Hallowe'en stunts of various kinds, singing, and dancing were greatly enjoyed by all present. The club presented Mrs. Vetrovec with an electric table lamp.

A bounteous midnight lunch was served.

Those in attendance were: Mr. and Mrs. John Gucky, Mr. and Mrs. Art Saindon and daughter, Ernell, Mr. and Mrs. Elmer Kilb and daughter, Mary Margaret, Mr. and Mrs. John Klasek and daughters, June and Maryln, Mr. and Mrs. Michael Slaga and son, Michael, and daughter, Theresa, Mr. and Mrs. Rudolph Vetrovec and daughter, Helen and Mr. Miles Cerney.

**Halloween Parties**

The Perronville school was the scene of joyous fun and laughter Hallowe'en day. Whispers, giggles, smells of fudge, pumpkin pie and cocoa, made the children all anxious for the afternoon when the fun and good eats could be enjoyed.

The children did their own planning and prepared their own goodies and had a happy day.

**Birthday Party**

Casmir Slaga was greatly surprised when friends gathered at his home Monday evening to help him celebrate his twenty-first birthday anniversary.

Dancing was the main diversion of the evening with music furnished by Louis Wienchowski and Mr. Michael Slaga.

A delicious birthday lunch was served by Casmir's mother and Miss Alice Shiverski.

The twenty-five friends who helped him celebrate his birthday were: Misses Joanne Bloncarz, Josephine Mazur, Alice Shiverski, Victoria Andzejewski, Josephine Pach, Stella Bloncarz, Marjorie Derouin, Helen Mankiewiez, Marie Constantineau, Theresa Bartosz, Victoria Welch, and Charles Waniec, Steve Shiverski, Joe Pach, Clarence Zick, Eddie Piekutowski, Michael Pach, Edward Bartosz, Stanley Shiverski, Joe Polishak, Peter Pach, Louis Wienchowski, Walter Welch, Edward Polishak and Michael Slaga, Jr.

**Children Vote**

On Tuesday the children in fifth and sixth grades and the children in seventh and eigth grades held mock elections, voting on ballots similiar to the regular ballots.

Regular election proceedings were studied and carried out. The election board members of the fifth and sixth grades were: Theresa Bartosz, Thomas Orzel, Joan Grenfell, Homer Seymour, John Bloniarz, Jean Schoen, Mildred Polishak and Ronald Hurtubise.

In the seventh and eighth grades the board members were: Helen Bartoszek, Mary Dault, Thomas Grugen, Jack Dault, June Klasek, Nick Boblie, Stanley Chartier and Henry Bloniarz.

**Personals**

Charles Kamppainen and his wife, Martha, who live in the northern part of Harris township, were obliged to make a round trip of ninety six miles in order to vote Tuesday, their voting precinct being Perronville.

Mr. Michael Slaga received word of the death of his father Tuesday. He and Mrs. Slaga, and sons, Casmir and Michael, and daughter, Theresa, left for Cleveland Wednesday morning to attend the funeral.

## City Briefs

Mrs. Fred Trayser left last night for Kansas City, Mo., where she will spend several weeks visiting with a sister, Grace Hubbard, and other relatives.

Among Gladstone residents who will witness the Michigan-Minnesot.. football game today at Minneapolis are Mr. and Mrs. Lewis N .Empson, Noble Swenson, Mr. and Mrs. Walter Erickson and William Johnson.

Gelbert Olson left last night for Minneapolis where he will attend the Michigan-Minnesota game today and visit with his sisters, Miss Mildred Olson and Mrs. Francis Stitt. Before returning home he will also visit at Omaha, Neb., with Mrs. Karl Harrell and at Pipestone, Minn., with Hilding Olson.

Mr. and Mrs. Leonard Doremire, 315 Delta avenue, are the parents of twins, a son and daughter, born on Thursday, November 7. The son, who has been named Norman Lawrence, weighed 9 pounds, and the daughter, Nancy Elizabeth, weighed 7½ pounds.

Mr. and Mrs. Russell Skellenger and Miss Myrtle Hawkinson left yesterday for Minneapolis where they are attending the Michigan-Minnesota game today.

Miss Edna Wright of New London, Conn., arrived Wednesday for a visit at the home of her parents, Mr. and Mrs. William Wright, Delta avenue.

Mr. and Mrs. John Alm left last night for Minneapolis where they are attending the Michigan-Minnesota football game today.

The Misses Marie Kimber and Marian Day returned on Wednesday evening from Sturgeon Bay, Wis., where they spent the weekend visiting with relatives and friends. Mrs. Axel Swan and son, Billy, who spent the summer months here returned to her home there.

**For Sale Ads will sell for you.**

## FAMILY HAS 8 SONS IN DRAFT

### Mr.-Mrs. Herman Ducheny Parents of Eight Registrants

While it is rare for a family to have 3 or 4 boys registered for the United States first peacetime draft, there is a family in Gladstone which has 8 members registered.

The couple whose eight sons were of age which required them to enroll is Mr. and Mrs. Herman Ducheny, 1406 Delta avenue.

The boys are Norbert of South Bend, Ind., William of Kipling, Clayton of Cincinnati, Francis (Duke) of Milwaukee, Armond, Clyde and Marvin of Gladstone and David of Cincinnati.

## *Gail Anne Ward Is Claimed By Death*

Gail Anne Ward, daughter of Mr. and Mrs. William Ward, Chicago, and granddaughter of Mrs. Henry Sullivan, city, passed away Tuesday at Chicago after a week's illness with bronchial pneumonia.

The child was born at Chicago Sept. 30, 1939.

The body was brought to Gladstone and taken to the home of Mrs. Louis McLeod, 1141 Minneapolis avenue, to repose until the hour of funeral services.

Last rites will be conducted this afternoon at 2 o'clock at St. John the Baptist Catholic church in Garden and burial will be in the Kates Bay cemetery near Garden.

Surviving are the parents, two brothers, William Jr., and Montgomery, and the grandmother.

**CAPTAINED BOTH**

Boston — Walter J. Mullen of Springfield, Mass., will be torn between two loyalties when Boston College plays Holy Cross football, Nov. 30. He is the only player ever to be elected captain of both teams.

**SAFETY FIRST**

New York—Delay in contracting for steel and other material for the renovation of the Aqueduct and Jamaica race tracks is due to the defense program.

## Church Services

**ALL SAINTS' CATHOLIC**

8:00 a. m.—Low Mass.
10:00 a. m.—High Mass.
Confessions Saturdays at 3:00 and 7:30 p. m. and Thursday before the first Friday of each month.
Friday, 7:00 p. m.—Novena service in honor of Our Sorrowful Mother.

**REORGANIZED CHURCH OF JESUS CHRIST OF LATTER DAY SAINTS**

Elder Warner Acker, Pastor.
9:55—Sunday school.
11:00—Prayer service.
7:45—Evening service.
Tuesday, 2:30 p. m.—Woman's department meets at the church.
Wednesday, 7:30 p. m.—Prayer service.
Friday, 7:30 p. m.—Zion League meets at the church.

**CONGREGATIONAL**

(Rapid River)
Gerald Smith, Pastor.
Sunday, November 10
9:00 a. m.—Sunday school.
10:00 a. m.—"Jesus the Prince of Peace."
Tuesday, 6:30 p. m.—Junior C. E.
7:30 p. m.—Young People's C. E. (Those who play any kind of musical instrument bring them to this meeting.)
8:30 p. m.—Choir rehearsal.

**TRINITY EPISCOPAL**

Evening Prayer at 7:30 with sermon by Rev. James G. Ward. All are cordially invited.

**BETHANY LUTHERAN**

(Perkins)
Rev. J. Otto Magnuson, Pastor.
Service Sunday afternoon at 2:30 o'clock.

**MEMORIAL METHODIST**

Rev. Ivan O. Gonser, Pastor.
Sunday, November 10
10:15 a. m.—Worship service. Music by Senior choir. Sermon topic: "Babel."
Monday, 7:00 p. m.—Boy Scout meeting.
8:00 p. m.—Adult Bible class.
Tuesday, 6:30 p. m.—Junior and Intermediate Epworth Leagues.
Wednesday, 2:30 p. m.—General meeting of WSCS at the church.
Thursday, 11:00 a. m.—Week-day Bible school.
4:00 p. m.—Campfire Girls meeting.
7:00 p. m.—Senior choir rehearsal.

**CALVARY LUTHERAN**

(Rapid River)
Rev. Ralph D. Hult, Pastor.
25th Sunday after Trinity, November 10
9:30 a. m.—Sunday school.
10:30 a. m.—Divine worship.
8:00 p. m.—Missionary service at which the Rev. Anton Lundeen, former missionary to China, now field secretary of Augustana Board of Foreign Missions, will be the speaker. Pictures from the mission fields will be shown. Cordially welcome to this service.
Note! Please note later announcements in press of Esther society function next Thursday.

**MISSION COVENANT**

Rev. C. V. S. Engstrom, Pastor.
Sunday, November 10
9:30—Sunday Bible school.
10:45—Morning service. The Swedish language will be used.
7:30—Evening service. Special singing.
Wednesday, 7:45 p. m.—Prayer service.
Friday, 8:00 p. m.—Young People's meeting. Program and refreshments will be served.

**FREE METHODIST**

Lowell Derscheid, Pastor.
Sunday, November 10
10:00—Sunday school. Rev. G. W. Bodine, S. S. secretary, will speak.
7:00—Young People's meeting.
7:30—Evening service.
Tuesday, 7:30 p. m.—Cottage prayer meeting.
Thursday, 7:30 p. m.—Prayer meeting.
The public is welcome to all services.

**FIRST LUTHERAN**

Rev. J. Otto Magnuson, Pastor.
Sunday, November 10
9:30—Sunday school.
10:45 a. m.—Divine worship. The Rev. Anton Lundeen will be guest speaker at this service. Both Junior and Chapel choirs will sing.
7:30—Evening services. The English language will be used. Rev. Magnuson will speak.
Monday, 8:00 p. m.—Missionary service at which Rev. Anton Lundeen, field secretary of the Board of Foreign Missions of the Augustana Synod, will show moving pictures and will lecture on the mission work in Africa, India and China. The public is cordially invited. A free will offering will be received.
Tuesday, 7:30 p. m.—Meeting of the Boaard of Administration, Trustees and Deacons, at the church.
Wednesday, 4:00 p. m.—Junior choir practice.
7:00 p. m.—Chapel choir practice.
7:45 p. m.—Bible and prayer hour at the home of Mr. and Mrs. John Strand.
Thursday, 11:00 a. m.—Week-day Church school.
2:30 p. m.—Ladies' Aid will meet at the church. Mrs. Adolph Johnson will serve as hostess.
Friday, 4:00 p. m.—Confirmation class.

**ST. PAUL'S EV. LUTHERAN**

Synodical Conference
Theophil Hoffmann, Pastor.
25th Sunday after Trinity, November 10
9:00 a. m.—Divine service with sermon based on Matthew 24, 15-28. All our services are conducted in the English language.
10:00 a. m.—Sunday school: "Hezekiah."
Tuesday, 9:30 a. m.—One-day Pastoral Conference at St. Peter's Lutheran church, Manistique, with Pastor I. Droegemueller of Newberry preaching the opening sermon.
Thursday, 11:00 a. m.—Bible hour.
Friday, 4:00 p. m.—Confirmation class.
7:30 p. m.—Sunday school teachers.
Welcome to worship with us, especially if without a church home.

**ST. MARTIN'S EV. LUTHERAN**

(Rapid River)
Synodical Conference
Theophil Hoffmann, Pastor.
25th Sunday after Trinity, November 10
10:45 a. m.—Divine service with sermon in the English language.
Wednesday, 12:00 noon—Confirmation instructions.
Welcome to worship with us, especially if without a church home.

## *Sunday School Sec'y Talks Here Sunday*

There will be a special service in the interest of Sunday schools on Sunday morning at 10 o'clock at the Free Methodist church, Rev. G. W. Bodine, conference Sunday school secretary of the Northern Michigan Conference, will be the speaker.

Rev. Bodine has traveled extensively and has had considerable experience in Sunday school and missionary work. He will be accompanied here by the district elder, Rev. E. W. Price of Manistique.

**CARD OF THANKS**

We wish to take this means of expressing our sincere thanks and appreciation to all the kind relatives, friends and neighbors, who assisted us during our recent bereavement, the death of Paul A. Tienert. Especially do we wish to thank those who sent flowers, those who offered the service of their cars and those who helped us in many other ways. The kindness shown to us will never be forgotten.

Signed:
Gilbert Tienert
Paul E. Tienert
Harold Tienert
Mrs. Alfred Belongie.
Ora Tienert.

## WISHING WELL

Registered U. S. Patent Office

| | | | | | | | | | | | | |
|---|---|---|---|---|---|---|---|---|---|---|---|---|
| 7 | 3 | 5 | 2 | 4 | 8 | 3 | 6 | 5 | 2 | 7 | 2 | 4 |
| P | B | I | T | T | Y | L | A | T | R | R | O | R |
| 2 | 4 | 7 | 3 | 5 | 6 | 2 | 8 | 7 | 3 | 4 | 5 | 2 |
| U | U | A | A | W | G | B | O | I | M | E | I | L |
| 4 | 2 | 3 | 5 | 7 | 2 | 4 | 6 | 3 | 5 | 2 | 8 | 4 |
| F | E | E | L | S | W | R | A | Y | L | I | U | I |
| 2 | 3 | 4 | 6 | 2 | 8 | 5 | 3 | 7 | 2 | 8 | 4 | 3 |
| L | O | E | I | L | W | C | U | E | M | I | N | R |
| 8 | 4 | 2 | 5 | 3 | 7 | 6 | 2 | 8 | 4 | 3 | 7 | 2 |
| L | D | A | O | F | A | N | K | L | C | R | N | E |
| 8 | 2 | 4 | 3 | 7 | 2 | 8 | 4 | 5 | 2 | 7 | 3 | 8 |
| M | Y | A | I | D | O | E | L | M | U | W | E | E |
| 2 | 3 | 7 | 2 | 4 | 3 | 5 | 2 | 8 | 4 | 7 | 2 | 3 |
| B | N | I | U | L | D | E | S | T | S | N | Y | S |

HERE is a pleasant little game that will give you a message every day. It is a numerical puzzle designed to spell out your fortune. Count the letters in your first name. If the number of letters is 6 or more, subtract 4. If the number is less than 6, add 3. The result is your key number. Start at the upper left-hand corner of the rectangle and check every one of your key numbers, left to right. Then read the message the letters under the checked figures give you. 11-8

Copyright 1940, by William J. Miller, Distributed by King Features Syndicate Inc.


Special
Tonight and Sunday
Caswell's Cafe
(On the Corner)
Rapid River
Roast Young Pig
With All the Trimmings
PLATE LUNCH, 25c
DINNER, 50c

DANCE TONIGHT
VAN'S TAVERN
Music By
Billy Girard
And His Band
You Can Spend Any Evening Here Pleasantly Dancing
Sunday, Pre-Armistice Day Dance
BEER - WINE - LIQUORS

DANCE
Tonight
SADIE'S INN
Music By
Merwin Kircher
(King of Swing)
And His Orchestra
BEER WINE
Sunday—Special Dinner Menus

You'll Find Your Friends
At
WALLY'S
TONIGHT
Music By
Leo and His Band
BEER - WINE - LIQUOR

Drop In At The
BUNGALOW TAVERN
TONIGHT
For a Delicious Fried Chicken Plate Lunch, 40c
Variety of Tasty Sandwiches On All Other Days
You'll Meet Your Friends Here
BEER - WINE - LIQUOR

FREE DANCE
LOG CABIN
TONIGHT
Groleau's Orchestra
BEER - WINE - LUNCH
'Where All Have a Good Time'
No Minors Allowed

Dance and Floor Show
Tonight
SWALLOW INN
Rapid River
The Place Where Everybody Has A Good Time
BEER - WINE - LIQUOR

DANCE TONIGHT
ARCADIA INN
Music By
Eddie Rosenlund
& His Orchestra
A Pleasant Place to Spend An Evening
Monday—Armistice Day Dance
—Eddie Rosenlund & Orch.
BEER - WINE - LIQUOR

A Pleasant Evening
Is Assured You When You Visit The
NELSON'S CAFE
Dancing Every Night
to the Capehart
Your Favorite Beer Is Here
WINES SOFT DRINKS
Free Parking



CASH WHEATON'S CARRY

| | | | |
|---|---|---|---|
| Round Steak, Sirloin, Porter House Steak, lb. | 22c | Spiced Ham, lb. | 23c |
| Pot Roast, lb. | 15c | Pork Chops, lb. | 20c |
| Chuck Roast, lb. | 17c | Sliced Bacon, Best, lb. | 22c |
| Fresh Hamburger, Lean, lb. | 15c | Marshmallows, lb. | 13c |
| Chocolate Drops, lb. | 10c | Spring Chickens, lb. | 25c |
| Oleo, 2 lbs. | 25c | Dill Pickles, qt. | 15c |
| Frontenac Milk, 2 for | 20c | Eggs — Strictly Fresh | |
| Salted Peanuts, lb. | 10c | Pullets, doz. | 18c |
| Sugar, 10 lbs. | 47c | Large, doz. | 23c |
| Armour's Tenderized Light Hams, whole or half, lb. | 19c | Ring Bologna, lb. | 12c |
| Bacon, best, sliced, lb. | 20c | Butter, lb. | 31c |
| Boiled Ham, lb. | 32c | We have bulk candy at very reasonable prices. | |
| Pork Loin Roast, lb. | 16c | | |

QUALITY BISCUIT BRAND

| | | | |
|---|---|---|---|
| Crackers, 2 lb. box | 13c | Graham Crackers, 2 lb. box | 15c |
| Sandwich Cookies, lb. | 11c | Chocolate Cookies, 2 lbs. | 25c |

TO TAKE OUT

| | | | |
|---|---|---|---|
| Hot Dogs | 5c | Juicy Hamburgers | 10c |
| Delicious Cheeseburger Sandwich | 15c | | |

SATURDAY, 9 P. M. TO 8 A. M. SUNDAY

BEER, 3 for 28c; WINE, qt. 54c; Asselin's ICE CREAM, qt. 32c
OPEN NIGHTS AND SUNDAYS



RIALTO ALWAYS 2 FEATURES 2 Smash HITS
LAST TIMES TODAY
BE SURE AND ATTEND
FOTO-PAY-DAY
EXCITING - THRILLING - FUN FOR ALL
HIT NO. 1

The story behind the story of this notorious outlaw!

SERIAL

HIT NO. 2

Matinee - 2:00 p. m.
Adults ---- Est. Price 20c
Children ---- Est. Price 10c

Evening - 6:25 and 9 p. m.
Adults ------ Tax Inc. 30c
Children with Parents 10c

Note, Sunday—Continuous Policy
STARTS TOMORROW
ONE DAY ONLY
Starting 12:00 o'clock Noon

HIT NO. 1
LEW AYRES
RITA JOHNSON
in
"The Golden Fleecing"
with Lloyd Nolan
Virginia Grey

HIT NO. 2
GENE RAYMOND
WENDY BARRIE
in
"Cross-Country Romance"
with Heddy Hopper
Billy Gilbert


OUT OUR WAY By Williams

OUR BOARDING HOUSE With Major Hoople

# PROFITS CASHED IN FOR HOLIDAY

**STOCK MARKET AVERAGES**
Compiled by The Associated Press

| | Ind'ls 30 | Rails 15 | Ut's 15 | Stocks 60 |
|---|---|---|---|---|
| Net change.. | D.6 | D.3 | D.2 | D.5 |
| Friday | 65.7 | 17.5 | 36.4 | 46.1 |
| Previous day | 66.3 | 17.8 | 36.6 | 46.6 |
| Month ago .. | 62.4 | 16.7 | 35.0 | |
| Year ago | 72.9 | 21.3 | 49.7 | 51.5 |
| 1940 high | 74.2 | 20.5 | 40.6 | 52.2 |
| 1940 low | 52.3 | 13.0 | 30.9 | 37.0 |
| 1939 high | 77.0 | 23.8 | 40.6 | 53.9 |
| 1939 low | 58.8 | 15.7 | 33.7 | 41.6 |

60-Stock Range Since 1927

| | 1937-38 | 1932-36 | 1927-29 |
|---|---|---|---|
| High | 75.3 | 72.8 | 157.7 |
| Low | 33.7 | 16.9 | 61.8 |

BY FREDERICK GARDNER

New York, Nov. 8 (AP)—Bounding stock market leaders of yesterday backed down in today's session as traders cashed profits in preparation for the week-end, which will be lengthened further by Monday's Armistice Day closing.

The inflation spur, touched off by the treasury move to hike the national debt limit, seemed less of a motivating factor, brokers said, and, in view of Thursday's sharpest bulge since the war boom of September a week ago, most speculative contingents inclined to go home with at least a portion of their winnings.

The list churned rapidly at the start in slightly higher territory, with blocks of 1,000 to 5,000 shares putting the ticker tape as much as 3 minutes behind for awhile. Selling then became more urgent and eventually losses of fractions to more than 2 points predominated. Many issues, however, managed to finish above the day's low.

The Associated Press average of 60 stocks was off .5 point at 46.1 after the runup of the day before of 2 points flat, best advance since September 5, last year. Dealings slowed on the retreat and transfers totalled 1,750,930 shares, against 2,083,060 yesterday.

Some thought was given to warnings by financial commentators that inflation psychology might be exaggerated, owing to the likelihood mounting taxes would be a deflationary offset and that the government would act to prevent any excessive rise in prices.

Business news generally was good, but U. S. Steel, disclosing October shipments were the second best in the company's history, ended off 1¼ at 73¾ after edging to a year's new top. General Motors also dropped a point despite announcement October sales for this concern hit a record for the month.

Curtiss-Wright voted an initial 50-cent dividend on the common and these shares moved forward. Wright-Aeronautical, a 10-share trading unit, and Curtiss-Wright subsidiary, was up 5 on a small turnover.

Chrysler, minus the $1.75 dividend due shareholders, was down 2 3-8, although production for the automotive industry as a whole this week was placed at the best level since 1937.

Other losers included Bethlehem Steel, Crucible, Youngstown Sheet, Douglas Aircraft, General Electric, Dow Chemical, U. S. Gypsum, Great Northern, Texas Corp., Anaconda, Sears Roebuck, Western Union and North American.

The market was one of the broadest for the year to date, 926 individual issues being traded, compared with 904 Thursday.

Aluminum of America fell 3¼ in the curb and lesser setbacks were suffered by American Gas, American Cyanamid "B," Electric Bond & Share, Gulf Oil, Humble Oil and Phoenix Securities. On the upside were Bell Aircraft, Creole Petroleum, N. J. Zinc and Colts Patent Fire Arms.

## DAY'S MARKETS IN BRIEF

New York, Nov. 8 (AP)—

Stocks: Lower; profit taking halts rally.

Bonds: Firm; treasuries at new high.

Foreign Exchange: Narrow; Canadian dollar improves.

Cotton: Uneven; mill and trade buying; profit taking.

Sugar: Improved; speculative demand.

Metals: Steady; spot lead price advanced.

Wool Tops: Irregular; trade and local support; December liquidation.

Chicago:

Wheat: Firm; broader public participation.

Corn: Firm with wheat.

Cattle: Strong; light supplies.

Hogs: Steady; moderate receipts.

**WHAT STOCK MARKET DID**

New York, Nov. 8 (AP)—

| | Fri. | Thurs. |
|---|---|---|
| Advances | 349 | 745 |
| Declines | 393 | 67 |
| Unchanged | 184 | 92 |
| Total issues | 926 | 904 |

**MINNEAPOLIS GRAIN**

Minneapolis, Nov. 8 (AP)—Wheat receipts today 81 cars, compared with 111 a year ago. Trading basis unchanged. Quotations 1½c hgiher. Cash: No. 1 heavy northern, 88¼; dark northern, No. 1, 87¼; No. 2, 86¼; No. 3, 84¼ to 85¼; fancy No. 1 hard Montana, 91¼; Minnesota and South Dakota No. 1 dark hard winter, 82¼; hard amber durum, No. 1, 75¼ to 80¼; No. 1 red durum, 76 3-4.

Flour, carload lots, per barrel in 98 lb. cotton sacks: Family patents, unchanged, 5.65 to 5.85; standard patents, 10 higher, 4.55 to 4.75. Shipments 23,375.

Jure bran, 22.50 to 23.00.

Standard middlings, 21.75 to 22.25.

**BOSTON COPPERS**

Boston, Nov. 8 (AP)—Closing prices:

| | |
|---|---|
| Copper Range | $6.00 |
| North Butte | .50 |
| Quincy Mining | 1.75 |
| Utah Metal | .65 |

## NEW YORK STOCKS
(Last Sales)

| | |
|---|---|
| Adams Exp | 6.75 |
| Air Reduction | 42.87 |
| Alaska Juneau | 6.75 |
| Alleghany Corp | |
| Al Chem & Dye | 173.00 |
| Allis Ch Mfg | 37.75 |
| Am Can | 94.00 |
| Am Car & Fdy | 30.50 |
| Am & For Pow | 1.25 |
| Am International | 4.25 |
| Am Locomotive Pf | 83.75 |
| Am P & L $6 Pf | 51.25 |
| Am P & L $5 Pf | 44.75 |
| Am Rad & St S | 7.62 |
| Am Roll Mill | 17.62 |
| Am Smelt & R | 46.00 |
| Am Stl Fdrs | 28.37 |
| Am Tel & Tel | 167.00 |
| Am Tob B | 74.00 |
| Am Wat Wks | 8.75 |
| Am Woolen | 9.62 |
| Am Zinc L&S | 7.25 |
| Anaconda | 27.00 |
| Anacon W & C | 34.50 |
| Andes Copper | 12.75 |
| Arm Ill | 5.37 |
| Arm Ill Pr Pf | 51.50 |
| Arm Ill Pf | |
| Atch T & S F | 18.00 |
| Atl Refining | 23.87 |
| Auburn Auto | |
| Aviation Corp | 5.50 |
| Bald Loco Ct | 17.75 |
| Balt & Ohio | 4.50 |
| Barber Asph | 10.50 |
| Barnsdall Oil | 10.00 |
| Bendix Aviat | 34.12 |
| Beth Steel | 89.50 |
| Bohn Alum & Brass | 33.00 |
| Borden Co | 19.62 |
| Borg-Warner | 21.25 |
| Briggs Mfg | 25.37 |
| Brunswick-Balke | 23.50 |
| Budd Wheel | 7.87 |
| Burr Add Mach | 8.62 |
| Byers A M Co. | 10.37 |
| Callahan Z-Lead | 1.50 |
| Calumet & Hec | 7.37 |
| Campbell Wyant | 15.87 |
| Can Dry G Ale | 13.12 |
| Canad Pacific | 3.62 |
| Case (J I.) Co | 60.00 |
| Celanese Corp | 28.00 |
| Cerro De Pasco | 34.25 |
| Checker Cab | |
| Ches & Ohio | 42.50 |
| Chi & N West | |
| Chi M St P & P Pf | |
| Chi Rk Is & Pac | .12 |
| Chrysler Corp | 82.12 |
| Collins & Aik | 30.25 |
| Col Fuel & Iron | 21.25 |
| Colum G & El | 5.50 |
| Colum Carbon | 82.00 |
| Coml Invest Tr | 39.75 |
| Coml Solvents | 10.75 |
| Comwlth & South | 1.12 |
| Congoleum-Nairn | 21.00 |
| Cons Copper Min | 7.37 |
| Cons Edison | 25.50 |
| Cons Oil | 6.00 |
| Container Corp | 16.87 |
| Cont Can | 40.87 |
| Cont Motors | 3.75 |
| Corn Products | 46.50 |
| Crucible Steel | 44.25 |
| Cudahy Pack | 9.75 |
| Curtiss-Wright | 115.00 |
| Detroit Edison | |
| Dome Mines | |
| Dow Chem | |
| Du Pont De N | |
| Eastman Kodak | 141.50 |
| Eaton Mfg | 35.00 |
| El Auto Lite | 36.25 |
| El Power & Lt | 5.12 |
| El Storage Bat | 33.50 |
| Erie R R | 1.12 |
| Excello | 31.12 |
| Fed Mot Truck | 3.37 |
| Firestone T & R | 16.50 |
| Follansbee Bros | 8.12 |
| Freeport Sulph | 36.37 |
| Gen Elec | 34.50 |
| Gen Foods | 37.87 |
| Gen Motors | 53.00 |
| Gen Ry Signal | 16.87 |
| Gillette Saf R | 3.50 |
| Goodrich (Bf) | 14.00 |
| Goodyear T & R | 18.37 |
| Graham-Paige Mot | .87 |
| Granby Con Min | 6.50 |
| Granite City Stl | 15.37 |
| Grant (Wt) | |
| Gt Nor Ir Ore Ct | |
| Gt Northern Ry Pf | |
| Hercules Powder | 76.50 |
| Holland Furn | |
| Homestake Min | 54.37 |
| Houd-Hershey B | 14.00 |
| Howe Sound | 36.75 |
| Hudson Bay M&S | 19.25 |
| Hudson Motor | 4.25 |
| Hupp Motor | .62 |
| Illinois Central | 8.75 |
| Indian Refin | 6.37 |
| Inland Steel | 93.00 |
| Inspirat Copper | 12.87 |
| Interlake Iron | 11.75 |
| Int Harvester | 54.50 |
| Int Hydro-Elec A | 2.62 |
| Int Nick Can | 27.62 |
| Intl Tel & Tel | 2.25 |
| Jewel Tea | 46.87 |
| Johns-Manville | 64.50 |
| Kan City South | 5.12 |
| Kelsey Hayes Wh A | 17.62 |
| Kennecott Cop | 34.87 |
| Kimberly Clark | 25.62 |
| Kresge (SS) | |
| Kroger Grocery | 31.12 |
| Lehigh Val Coal Pf | 3.75 |
| Lib-O-F Glass | 44.75 |
| Liggett & My B | 98.00 |
| Liquid Carbonic | 16.50 |
| Loew's Inc | 29.50 |
| Loft Inc | 21.00 |
| Lone Star Cem | 37.50 |
| Loose Wil Biscuit | 14.75 |
| Louisv & Nash | 62.75 |
| Louisv G & E A | 19.87 |
| Mack Trucks | 29.00 |
| Magma Copper | 33.87 |
| Marshall Field | 15.37 |
| Miami Copper | 9.75 |
| Mid Cont Pet | 14.12 |
| Midland Stl Prod | 38.37 |
| Mo-Kan-Texas | .62 |
| Mo Pacific | .25 |
| Montgom Ward | 40.75 |
| Motor Products | 13.75 |
| Motor Wheel | 18.12 |
| Mueller Brass | 22.75 |
| Murray Corp | 8.12 |
| Nash-Kelvinator | 5.75 |
| Nat Biscuit | 18.25 |
| Nat Cash Reg | 14.12 |
| Nat Dairy Pr | 14.00 |
| Nat Pow & Lt | 7.87 |
| Natl Steel | 70.00 |
| NY Air Brake | 47.75 |
| NY Central RR | 15.37 |
| No Am Aviation | 18.25 |
| North Amer Co | 18.50 |
| Northern Pacific | |
| Ohio Oil | |
| Otis Elevator | 17.12 |
| Otis Steel | 11.50 |
| Packard Motor | 3.62 |
| Param Pictures | 9.37 |
| Park Utah Cons Min | 2.25 |
| Parke Davis | 33.37 |
| Patino Mines | 8.12 |
| Penney (J C.) | 89.25 |
| Penn RR | 24.50 |
| Phelps Dodge | 34.75 |
| Phillips Pet | 39.00 |
| Pillsbury Flour | 23.62 |
| Procter & Gamble | 59.00 |
| Pub Svc NJ | 32.75 |
| Pullman | 26.37 |
| Pure Oil | 8.12 |
| Radio Corp of Am | 5.50 |
| Radio-Keith Orph | 2.62 |
| Reming-Rand | 9.62 |
| Reo Motor Car | 1.37 |
| Repub Steel | 23.12 |
| Reynolds Spring | 10.62 |
| Reynolds Tob | |
| Reynolds Tob B | 35.00 |
| St Joseph Lead | 39.12 |
| Schulte Ret Stores | .18 |
| Schulte Ret Stores Pf | 3.12 |
| Sears Roebuck | 78.25 |
| Shell Union Oil | 10.62 |
| Simmons Co | 20.00 |
| Skelly Oil | 21.00 |
| Socony-Vacuum | 9.25 |
| Sou Cal Edison | 28.00 |
| Southern Pacific | 9.37 |
| Southern Ry | 13.75 |
| Southern Ry Pf | 22.50 |
| Sparks Withington | 2.25 |
| Sperry Corp | 42.75 |
| Stand Brands | 6.75 |
| Stand Gas & El | 1.75 |
| Stand Oil Cal | |
| Stand Oil Ind | 27.12 |
| Stand Oil NJ | 35.87 |
| Stewart-Warn | |
| Studebaker Corp | |
| Sutherland Pap | |
| Swift & Co | 21.75 |
| Texas Corp | 38.87 |
| Texas Gulf Sulph | 36.25 |
| Tex Pac C & O | 6.25 |
| Tex Pac L Trust | 4.87 |
| The Fair | |
| Tidewater A Oil | 10.00 |
| Tinken Det Axle | 29.00 |
| Timkin Roll B | 50.75 |
| Transamerica | 5.37 |
| Union Carbide | 76.00 |
| Union Oil Cal | 13.62 |
| Union Pacific | 83.50 |
| United Aircraft | 43.37 |
| United Corp | 1.75 |
| Unit Fruit | 73.75 |
| United Gas Imp | 11.00 |
| US Indus Alco | 23.00 |
| US Rubber | 23.00 |
| US Smelt R & M | |
| US Steel | 73.75 |
| US Steel Pf | 128.25 |
| Vanadium Corp | 35.25 |
| Wabash Ry | |
| Walworth Co | 6.00 |
| Warner Bros Pict | |
| West Union Tel | |
| Westingh Air Br | 23.50 |
| West El & Mfg | 108.25 |
| White Motor | 15.50 |
| Woolworth (F W) | 35.50 |
| Worthington P&M | 22.75 |
| Wright Aero | 110.00 |
| Yellow Tr & Coach | 15.87 |
| Young Spg & W | 12.12 |
| Youngst Sh & T | 43.50 |
| Reo Motors Ct | |
| Total Sales Today | 1,750,930 |

## NEW YORK CURB
(Closing Quotations)

| | |
|---|---|
| Ainsworth | 6.50 |
| Alum Co Am | 160.25 |
| Am & Fgn P War | .18 |
| Am Gas & El | 31.12 |
| Am Light & T | 13.75 |
| Am Super Pow | .30 |
| Am Super Pow 1 pf | |
| Appal El P pf | |
| Ark Nat Gas A | 2.25 |
| Asso G & El A | |
| Baldwin Rub | |
| Bliss (E W) | 16.00 |
| Brown F & W | |
| Buf N & E P pf | 20.62 |
| Can Marconi | .68 |
| Carib Syn | .75 |
| Cen St El | .18 |
| Cities Service | 6.25 |
| Commonw & So War | .06 |
| Davenp Hos | |
| East Gas & F | 3.62 |
| El Bond & Sh | 5.00 |
| El Bond & Sh pf | 69.50 |
| Emp G &F 8 Pc pf | |
| Empire Pow | 20.50 |
| Fairchild Av | 10.25 |
| Ford M Can A | 12.00 |
| Ford M Can B | |
| Ford M Fran | |
| Ford Mot Ltd | |
| Grand Rap V | 5.25 |
| Gulf Oil | 31.00 |
| Hall Lamp | 8.25 |
| Hecla Min | 6.75 |
| Humble Oil | 59.00 |
| Imp Oil Ltd | 8.00 |
| Inter Prod | 3.62 |
| Inter Util B | .18 |
| Lehigh C & N | 3.00 |
| Lit Bros | |
| Lone Star Gas | 10.25 |
| Nat Trans | |
| Newmont Min | |
| Niag Hud Pow | 3.87 |
| Niag Hud A War | |
| Niles-Bem-P | |
| Nippising Mns | .87 |
| Nor Am Ut Sec | |
| Nor St Pw A | 11.00 |
| Pennroad | 2.62 |
| Shattuck Denn | 5.25 |
| St. Oil Ky | 19.50 |
| St Oil Ohio | 35.00 |
| St Pow & Lt | .12 |
| Texon Oil & L | |
| Unit Gas | 1.12 |
| Unit Lt & Pow A | .50 |
| Unit Lt & P pf | 26.00 |
| Unit Verde Ext | |
| Utility & Ind | |
| Woodley Pet | |
| Aviation & Tran | 3.12 |
| Eagle Pich Ld | 10.37 |
| Midvale | 120.00 |
| Tot stock sales | 271,000 |
| Tot stock sales yr ago | 161,725 |
| Tot bond sales | $1,500,000 |
| Tot bond sales yr ago | $1,203,000 |

## CHICAGO PRICES

**CHICAGO LARD**

Chicago, Nov. 8 (AP)—Lard, tierces, 4.77; loose, 4.85; bellies, 10.50.

**CHICAGO BUTTER**

Chicago, Nov. 8 (AP)—Butter prices were firm today.

Fresh: 93 score, 31 3-4 to 32¼; 92, 31¼; 91, 30 3-4; 90, 30½; 89, 29 3-4; 88, 29¼.

Centralized carlots: 90 score, 30 3-4; 89, 30; 88, 29¼.

**CFHICAGO EGGS**

Chicago, Nov. 8 (AP)—Eggs, receipts 3,480, steady; fresh graded, extra firsts, local 25¼; firsts, local 20, cars 21; current receipts 19½, dirties 17, checks 15½, refri. extras 19, refri. standards 18 3-4.

**CHICAGO GRAIN**

Chicago, Nov. 8 (AP)—Cautious profit-taking quelled a vigorous buying spirit in the grain pits today, but prices of principal cereals continued to forge ahead to new highs for the last six months in some cases.

A setback in securities, scheduling of a speech by Hitler, uncertainty about inflationary trends and revival of peace rumors were developments popularizing extreme caution. Despite this, there was enough buying fuel to lift prices a cent or more in some pits, with enlarged public participation improving the liquidity of the market and bolstering trading volume.

Wheat closed 3-8 to 1½ higher than yesterday; corn unchanged to ½ up; oats 5-8 to 1 1-8 higher; soybeans 1 to 1 3-4 up; rye ½ to 3-4 lower and lard unchanged to 3 lower.

Maximum wheat gains of 1 to 1½ cents carried December up to 88 3-8, highest since the mid-May market collapse. May and July wheat, December and May oats, July rye and all soybeans contracts hit new highs for the season.

**CHICAGO LIVESTOCK**

Chicago, Nov. 8 (AP)—Salable hogs 8,000; total 17,000; moderately active, mostly steady with Thursday's average; some lightweights strong; top 6.50 sparingly; bulk good and choice 220 to 330 lb. butchers 6.25 to 6.45; 180 to 210 lb. averages mostly 6.15 to 6.35; most packing sows 400 lbs. down 6.00 to 6.25; heavier kind 5.85 to 6.10; shippers took 1,500; holdovers 500.

Salable catlte 1,000; calves 400; very limited supply fed steers and yearlings strong; more active on yearlings and light steers than on weighty bullocks; nothing strictly choice here; but good clearance on medium and good grades selling at 7.00 up to 12.25 and better; top 12.90 paid for 1,100 lb. light steers; several loads 10.75 to 12.25; fed heifers very scarce; common and medium grades and all grades cows 10 to 15 higher; bulls and vealers steady; weighty sausage bulls 7.25 down; vealers up to 11.50; closing trade on stocker and feeder cattle much more active than earlier in week and fully steady.

Salable sheep 6,000; total 9,500; aft lambs and yearlings weak to mostly 25 lower; closed at full decline; ewes steady; extreme top 9.60 to city butchers; bulk good to choice 80 to 98 lb. fed western and native lambs 9.50; medium to good grades 9.00 to 9.25; few 8.50; load good to choice 84 lb. fed shorn lambs 8.50; two loads good to choice yearlings 8.25; fat ewes up to 4.50.

**GOVERNMENT BONDS**

New York, Nov. 8 (AP)—Closing prices:

TREASURY

3 3-8s, 43-41, March, 102.10.
3 3-8s, 47-43, 108.11.
3¼s, 46-44, 109.27.
4s, 54-44, 114.9.
2 3-4s, 47-45, 110.1.
3 1-8s, 49-46, 112.15.
2s, 47, 106.23.
2½s, 53-49, 107.24.
2½s, 52-50, 107.30.
2 3-4s, 54-51, 110.
3s, 55-51, 113.
2¼s, 53-51, 105.21.
2s, 55-53, 103.11.
2¼s, 56-54, 105.12.
2¼s, 56-54, reg., 105.8.
2 7-8s, 60-55, 111.2.
2 3-4s, 59-56, 109.20.
2 3-4s, 65-60, 109.27.

FEDERAL FARM MTG.

3¼s, 64-44, 108.18.
3s, 49-44, 108.13.

HOME OWNERS LOAN

3s, 52-44, 108.8.

NEW YORK CITY BOND

3s, 80, 102½

Interesting news See Classified Page.

# UPSWING KEEPS GOING IN BONDS

**BOND MARKET AVERAGES**
Compiled by The Associated Press

| | 20 Rails | 10 Ind'ls | 10 Ut's | 10 Foreign |
|---|---|---|---|---|
| Net change.. | A.1 | A.1 | A.1 | 00.0 |
| Friday | 60.4 | x105.0 | x99.9 | 38.8 |
| Previous day | 60.3 | 104.9 | 99.8 | 38.8 |
| Month ago .. | 60.2 | 104.6 | 98.7 | 38.6 |
| Year ago | 59.5 | 100.5 | 95.7 | 47.5 |
| 1940 high | 61.2 | 105.0 | 99.9 | 53.5 |
| 1940 low | 48.3 | 98.9 | 90.3 | 35.1 |
| 1939 high | 64.9 | 102.0 | 97.5 | 64.0 |
| 1939 low | 53.4 | 95.8 | 90.4 | 41.7 |

10 Low Yield Bonds

| | |
|---|---|
| Friday | x113.5 |
| Previous day | 113.4 |
| Month ago | 113.4 |
| Year ago | 109.8 |
| 1940 high | 113.5 |
| 1940 low | 108.4 |
| 1939 high | 112.6 |
| 1939 low | 103.6 |

x—New high.

New York, Nov. 8 (AP)—Bonds paid only scant attention to the reactionary trend in stocks today, moving ahead by small degrees in virtually every section of the corporate list.

The movement was a continuation of Thursday's upswing although obviously hampered by the action of companion shares.

Total transactions of $10,626,000, face value, as against $12,245,925 yesterday, were among the largest in a single session htis year.

A feature was the performance of U. S. treasuries, which ended as much as 29-32 point ahead in small dealings.

The Associated Press averages of selected industrial and utilities issues established new highs for 1940, far above the best of 1939.

City of New York loans proved extremely popular, the 3s of '80 lifting 1½ points to 102½ on sales of 795 bonds.

Other outstanding gainers included International Telephone 5s at 27; Goodrich 4½s at 105 7-8; Walworth 4s at 80 7-8; Western Union 5s of '60 at 74¾, and Montana Power 3¾s at 105½.

Some Latin Americans made fair gains in an otherwise irregular foreign list. Dollar loans of Argentina and Uruguay were favored.

**FOREIGN EXCHANGE**

New York, Nov. 8 (AP)—Foreign exchange closing rates follow (Great Britain in dollars, others in cents):

Canada: Offiical Canadian control board rates for U. S. dollars: Buying 10 percent premium, selling 11 percent premium, equivalent to discounts on Canadian dollars in New York of buying 9.91 percent, selling 9.09 percent. Canadian dollar in New York open market 13 percent discount, or 87.00 U. S. cents.

Europe: Great Britain, official, (bankers foreign exchange committee rates), buying $4.02, selling $4.04; open market, cables $4.04; Germany 40.06n, (benevolent) 17.85, Finland 2.05n, Greece .68n, Hungary 19.50n, Italy 5.06, Portugal 4.01, Rumania .48n, Sweden 23.86, Switzerland 23.21, Yugoslavia 2.35n.

Latin America: Argentine official 29.77, free 23.60; Brazil official 6.05, free 5.05; Mexico 20.80n.

Far East: Japan 23.48, hongkong 23.54, Shanghai 6.22.

nNominal.

**KENTUCKY MAN HELD**

Marquette—Raleigh King, 24, whose home is in Kentucky, waived examination in city court yesterday on a charge of statutory rape and was bound over to the December term of circuit court under $1,000 bond. He was placed in the county jail.

King has been living in Munising. He was arrested by state police in Grand Marais on complaint of a 12-year-old girl.

The next term of circuit court opens December 2.

## City Briefs

**Willing Workers**—The Willing Workers of the Presbyterian church will meet in the church parlors this afternoon at 2 o'clock.

• • •

Miss Belle Bodette and Mrs. Abe Baum, of Escanaba, visited here Thursday and were accompanied on their return by Mrs. Dehlia Bodette, who had spent the past week here with her daughter, Mrs. William Barker and family.

Mrs. Clinton Linne and son David, of Minneapolis, have returned to their home following a two weeks' visit here at the home of Mr. and Mrs. Scott Creighton. Mrs Creighton and Mrs. Linne are sisters.

Miss Rhea Wark, of Peck, Mich., is visiting here as a guest of Chester Currie.

Mr. and Mrs. Paul Lemke of Garden spent Thursday here with Mr. and Mrs. Henry Baker.

Henrietta LaFoille is spending a two weeks' vacation in Chicago, Milwaukee and Detroit.

Mrs. Earl LeBrasseur and son were dismissed from the Shaw hospital on Friday.

Mrs George Morton is a patient at the Shaw hospital.

Dr. and Mrs. James Fyvie, Jas. R. Fitzharris and Mr. and Mrs. Hugh McGillis are attending the Michigan-Minnesota football game at Minneapolis.

Mrs. R. L. Olmstead and son, Dennis, of Adrian, are spending two weeks here with Mrs. Olmstead's parents, Mr. and Mrs. Charles Passenheim, 617 Oak street.

Carol Hoppins left Friday for a visit with friends and relatives in Lansing, Monroe, Mich., and Toledo, Ohio.

## Obituary

**JAMES ARROWOOD**

Funeral services for James Arrowood will be conducted at the Morton funeral home this afternoon at 2:30 o'clock. Rev. King will officiate and interment will be in Fairview cemetery. Pallbearers will be Lee Wood, Dan Murphy, Charles Howard, Floyd Orr, Leslie Bouschor, and Jack Hewitt.

KEN L. GUNDERMAN MANAGER | MANISTIQUE | PHONE 155 DAILY PRESS BLDG. 111 Cedar Street

# SCOUTS SCORE IN TEST HERE

## Mobilization Accomplished In Half Hour On Thursday

Manistique Boy Scouts and Scout leaders conducted a successful "mobilization" here Thursday afternoon, with a group of 35 Scouts and 13 leaders converging at the old Manistique bank within a half hour after the "mobilization" call went out.

The demonstration was a part of the Boy Scout preparedness program and was designed to show the effectiveness of the Scouts' ability to come to assistance in times of any emergency.

The mobilization call was issued by Commissioner Wm. Cook at four o'clock Thursday afternoon and at 4:30 o'clock 35 Boy Scouts and 13 Scout leaders met at the old Manistique bank building.

From there they marched to the Wyman nursery side camp, along the bank of the Indian River. A demonstration of life saving was made there, with 10 Scouts saving the lives of five boys who were presumed to be virtually drowned. Life saving methods were applied and resuscitation resulted. Other Scouts carried the "drowning victims" into the CCC camp, where the Scouts and their leaders enjoyed a fine dinner.

In the Scouts mobilization plan, the signal for an emergency is relayed to Chairman A. J. Cayia or to Scout Commissioner Wm. Cook, who calls the troop Scoutmasters. The Scoutmasters, in turn, call their senior patrol leaders, who in turn, notify the sub patrol leaders, and the subpatrol leaders call the four Scouts under their jurisdiction. With this system, it is possible to call out a sizeable group of trained Scouts to assist in any emergency in less than a half hour.

None of the Scouts or their leaders knew the date or the hour of the mobilization.

Troop 61 won out over Troop 60 and Troop 62 in the life saving contest. Troop 61 scored 340 points to 325 for Troop 61 and 235 for Troop 62.

Scout leaders present included the following: Scout Executive Huntington, Commissioner Wm. Cook, Chairman A. J. Cayia, Fred Hahne, Mauritz Carlson, district committeemen, Pat Deloria, chairman, Troop 60 committee, C. E. Underwood, vice chairman, Manistique district, Rev. King, district committeeman, Ken Musson, Scoutmaster, Earl Jewett, Scoutmaster, Neil Reese, district committeeman, and Carl Olson, district committee man.

## *Lloyd Lindberg Is Freed After Inquiry*

Lloyd Lindberg, of Munising, was released from custody following an examination in justice court yesterday afternoon when a statutory charge against him was quashed.

The principal witness in the case, a 14-year-old girl, who had previously accused Lindberg of the offense denied the accusation at the preliminary hearing yesterday. Lindberg's attorney, Richard Nebel, of Munising moved for a dismissal of the complaint and Prosecutor W. J. Sheahan acquiesced.

Thus, Lindberg became the second person accused of a statutory offense against the girl to be released following a nexamination. The girl's father had previously been acquitted of the same offense, and the girl's brother is also in the county jail, charged with a similar offense against the girl. The girl's brother, Eugene Thomas, was bound over to circuit court following a hearing held here Thursday afternoon.

## *Former Resident Gets Prison Term For Purse Snatch*

Henry Robare, former Manistique resident, was sentenced to 7 to 15 years in prison in recorder's court, Detroit, Monday, Nov. 4, when he pleaded guilty to purse snatching, according to a story in the Nov. 5 issue of the Detroit News.

The story in the Detroit News follows:

"A one-night career of purse snatching cost Henry Robare, of Manistique, Mich., a 7 to 15 year sentence in prison before Judge John J. Maher in recorder's court Monday.

"Robare pleaded guilty to striking Mrs. Betty Horkenbach, 4234 Second avenue, the night of Sept. 28, and trying to steal her purse. Two other women identified him as having taken their purses the same evening.

"Robare's record showed convictions in the Upper Peninsula for burglary and for car theft. He said he had been employed as a bus boy in a restaurant here."

## Church Services

**ST. PETER'S LUTHERAN**
H. J. Lemke, Pastor.

10:00 a. m.—Divine services.

Tuesday, Nov. 12—The ladies of the congregation will be hosts to the Escanaba Circle Pastoral Conference. Holy Communion services will be conducted in the morning, sessions in the afternoon. The ladies will serve dinner and supper in the parsonage Everyone is welcome to attend the morning service in which Pastor I. Droegemueller of Newberry will preach the sermon. Services begin at 10:30.

**GRACE LUTHERAN**
(Germfask)
H. J. Lemke, Pastor.

2:00 p. m.—Divine service.
3:00 p. m.—Sunday school.

**FIRST BAPTIST**
George Benj. King, Pastor.
Sunday, November 10

10:00—Morning worship service. Sermon by the pastor: "Armistice or Peace?" November Birthday Table.

11:15—Church school. Virgil Arrowood, superintendent. Classes for all ages. Report of the Older Boys Conference recently held in Escanaba by our delegates.

7:30—Evening Gospel service. Sermon by the pastor: "The Man of Chains."

Tuesday and Wednesday, Nov. 12 and 13—The mid-year meeting of the Marquette Baptist association at this church. Watch for program in tomorrow's paper. These meetings are open to any person who would be interested.

Thursday, 7:30 p. m.—Mid-week prayer meeting and Bible study hour. Bring your Bible prepared to study the Book ofII Samuel. An hour of fellowship for all in prayer and Bible study.

**PRESBYTERIAN**
D. Huenink, Pastor.
Sunday, November 10

10:00—Sunday school. A. F. Hall, superintendent. Mrs. G. Leslie Bouschor, primary superintendent.

11:00—Morning worship.

7:30—Evening Bible class.

Wednesday, 7:00 p. m.—Young People's meetings.

Saturday, 9:30 a. m.—Bible classes for youth.

Everyone is cordially invited to join us.

**COMMUNITY PRESBYTERIAN**
(Gould City(

A service will be held at the Communinty Presbyterian church Sunday, at 2:30 p. m. We welcome the people of Gould City and vicinity to our services.

**FIRST METHODIST**
Otto H. Steen, Pastor.
Sunday, November 10

9:45—Church school.
10:45—Morning worship.
Wednesday, 4:30 p. m.—Pioneer Girls' club.
7:30 p. m.—Epworth League.
Thursday, 7:30 p. m.—Choir rehearsal.

**ZION LUTHERAN**
Palmer S. Nestander, B. D., Pastor.
Sunday, November 10

9:30—Sunday school and Bible class.

10:30—Morning worship. We welcome you to the House of God.

Sunday school at Thompson at 9:00 a. m., under the direction of Mr. Victorsen.

Tuesday, 7:00 p. m.—The church choir meets.

Wednesday afternoon—The Ladies' Aid meets in the church parlors. Hostesses: Mrs. Vern Eckstrom, Mrs. Gust Nye and Mrs. C. J. Jensen.

Friday, 8:00 p. m.—The Lutheran Brotherhood meets in the church parlors. Rev. Lemke will be the speaker. There will also be other items of interest on the program. We have had splendid turnouts at our Brotherhood meetings. An interesting social time has also been planned. Old and young are invited to this meeting.

Services at Isabella this Sunday at 1:30 p. m., old time. The young folks are especially urged to atend this service. We will organize a Luther League for our young folks at the close of our service.

The Ladies' Aid of the Isabella church are sponsoring a harvest dinner at the church this coming Sunday. Serving will begin at 11:30, slow time, and continue until 1:30. Divine services will be held directly after this harvest dinner. We invite members and friends of the church to this harvest festival.

The Bethany society meets Thursday, Nov. 21, at 8:00 p. m., at the Mrs. O. E. Underwood home.

Welcome to the friendly church with the Christian spirit.

**CONGREGATIONAL**
(Isabella)
Gerald Smith, Pastor.
Sunday, November 10

2:00 p. m.—Worship service.

**CONGREGATIONAL**
(Cooks)
Gerald Smith, Pastor.
Sunday, November 10

7:00 p. m.—Worship service.

**BETHEL BAPTIST**
Ernest E. Nelson, Pastor.

9:30—Church school. Mrs. Edwin Sundell, superintendent.

10:30—Morning service. Special music by the Junior choir.

10:30—Sunday school at Gulliver.

11:00—Morning worship in the Swedish language.

7:30—Evangelistic service. Music by the choir.

Monday, 7:30 p. m.—Mission meeting at Calvary church, Escanaba.

Tuesday, 7:00 p. m.—Junior choir rehearsal.

8:00 p. m.—Senior choir rehearsal.

Thursday, 7:30 p. m.—Bethel Brotherhood meeting.

Miss Ruth Pizzala left Friday evening for a three weeks' stay in Milwaukee where she will visit with friends and relatives.

The Dixielanders
Tonight At
PARKER'S
Dancing from 9:30 to 1:30

CEDAR THEATRE
TODAY
MATINEE, 1 - 3
EVENING, 7 - 9

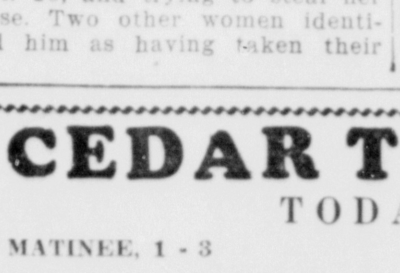


CHAPTER 5
"WINNERS OF THE WEST"
News and Selected Short Subjects
BE SURE AND ATTEND
FOTO - PAY - DAY
EXCITING - THRILLING - FUN FOR ALL

# DRAFTEES GET QUIZ LETTERS

## Second Group of 50 Will Be Mailed Today, Says Clerk

The first group of questionnaires for selective service were mailed yesterday to the draft registrants with order numbers from 1 to 50 in Schoolcraft county and a second graup will be mailed today to registrants with order numbers 51 to 100.

Questionnaires must be completed and returned to the local draft board within five days. An envelope addressed to the local draft board which requires no postage is contained in the large envelope with the questionnaire which has been mailed to each registrant in the first group of 50. The registrants with order numbers 51 to 100 follow:

51-Russell Bunker, 52-George Miller, 53-James Vallier, 54-Matthew Weber, 55-Carl Lyntz, 56-Virgil Henry, 57-Edward Miller, 58-David Crawford, 59-Sidney Emerson, 60-Ivan Slough, 61-Robert Leonard, 62-Harry Frans, 63-Lloyd Brown, 64-Frank Burnis, 65-Arthur H. Anderson, 66-Ronald Gunderman, 67-Elmer Tufnell, 68-Leroy Oberg, 69-James Herro, 70-Oliver Popour, 71-Donald McKenzie, 72-Clarence Taylor, 73-Victor Lagman, 74-James Wieland, 75-Earl Sadler.

76-Maynard Arnold, 77-John Burbach, 78-Harold Kelsey, 79-Einer Gustafson, 80-Ervin Foye, 81-Lloyd Carley, 82-George Neville, 83-James Miller, 84-Robert Arrowood, 85-Fred Christensen, 86-Ivan Schuster, 87-Anthony Kalrich, 88-Frank Weber, 89-William Hentschell, 90-Peter Udell, 91-Edward Armstrong, 92-Connie Donovan, 93-Steve Burnis, 94-Theodore Hynes, 95-Eugene Bremer, 96-James Howland, 97-Howard Graff, 98-Amedee Wilson, 99-Thomas Smith, 100-William Willour.

## Social

**Manistique Study Club**

The Manistique Study club met Wednesday evening at the home of Mrs. Kenneth Van Eyck on Lake street.

The current popular book, Mrs. Miniver by Jan Struther was reviewed by Mrs. Russell Watson.

• • •

**Entertain Husbands**

The members of the Presbyterian Guild entertained their husbands and friends at a social on Thursday evening.

A 6:30 o'clock pot luck dinner was served following which games were enjoyed. Mrs. Kenneth Van Eyck and Mrs. Taylor were in charge of the games.

E. R. Monroe and Mrs. Howard Graff were appointed to take charge of the next social.

Lost Ads will find for you.

For Rent—Small House
On Riverside
For Sale—1936 Pontiac
Inquire 118 Pearl Street

Wanted
WOOD WORKERS
Steady employment all winter, apply at Camp eight miles south of Wetmore or Manistique office.
Northwoods Manufacturing Co.

DANCE
At
NEPPER'S
NIGHT CLUB
Isabella, Mich.
Saturday & Sunday Night
November 9 and 10
Music By
GEO. CORSI
AND HIS ORCHESTRA
of Iron Mountain, Mich.
BEER - WINE - LIQUOR
No Cover Charge - No Minors Allowed

## Briefly Told

**Junior Missionary Society**—The Junior Missionary society of the Zion Lutheran church will meet in the church parlors this afternoon at 2 o'clock. Ethel Erickson will serve. All members are urged to attend.

• • •

**Bake Sale**—The Past Noble Grands club will sponsor a bake sale Monday evening following the business meeting of the Agnes Rebekah lodge in the I. O. O. F. hall.

• • •

**Mary C. Watt Guards**—A social meeting of the Mary C. Watt Guards will be held at the home of Mrs. Rhoda Ekberg, Oak street, Tuesday evening. A pot luck lunch will be served.

# SLIDE PROJECT MOVING AHEAD

## Volunteer Labor Needed Today to Assist In Construction

Work on the winter sports project is progressing rapidly, John Kelly, secretary of the Winter Sports club, reported yesterday.

The 60 foot poles were set in place for the ski slide this week and the construction work is moving ahead nicely. Another work "bee" will be held at the ski slide today and all persons who are willing to volunteer their services are invited to assist in the construction program today.

The swamping work on the ski trails also has advanced nicely and everything will soon be in readiness for the early snow if enough winter sports enthusiasts assist in the project.

The campaign for membership in the Winter Sports club is still being pressed and local persons interested in this development who have not yet purchased a membership button are urged to do so immediately.

**CARD OF THANKS**

We wish to extend our most heartfelt thanks to all our relatives and friends for their kindness and sympathy shown us during our recent bereavement, the loss of our beloved mother, Lisa Holm Larson.

We especially wish to thank the Rev. P. S. Nestander for his kind words of comfort, the quartet and the organist for their beautiful songs, and music rendered, the pallbearers, those who donated the use of their cars, those who sent floral offerings, and the funeral directors, Kefauver and Jackson.

The Larson Family

DANCE
At
BROWN'S
Curtis, Mich.
Saturday, Nov. 9th
Presenting
IVAN KOBASIC
AND HIS BAND
No Minors Allowed

See the Beautiful New 1941
Maytag Washers
Buy Now On Easy Payment Plan
Genuine Maytags As Low As $59.95
Used Maytags and other makes as Low As $14.50
Used Electric Motors $4 up
Used Gasoline Engines $8 up
We Repair All Makes of Washers.
Maytag Sales and Service
Frank DeCelle
134 River St. Phone 190

Important Announcement
Continued By Request
The Bellaire 5c and 10c Store's
Big One-Half Price Sale
$2,500 worth of quality merchandise reduced ONE-HALF to make room for new stock. This is an unusually fine opportunity to save money on many useful and staple household items.
The Bellaire 5c and 10c Store
Manistique Michigan

# THE 'SEEING EYE' FIRST LOOKS IN THE RENT ADS TO RENT

## Real Estate

FOR SALE—7-room house, full basement, hot air furnace and bath, lot 60 ft front. $2,000.00. 1407 N. 18th St. 3172-313-6t

FOR SALE—40 acres timber land, pulpwood, etc., located 3 miles north of Cornell. Inquire 206 N. 13th St. Mrs. Duncan. 3182-314-3t

A DESIRABLE modern dwelling in good location, 7 rooms, 3 bedrooms, bath, hot air furnace, hardwood floors throughout, full basement, concrete floor, sun porch, paved street, garage. Must be sold. Price very reasonable. Small down payment required. Balance easy terms. Inquire Escanaba National Bank. 3187-314-3t

## Automobiles

No use waiting any longer, the election is over. I have on hand over $4,000 worth of picked, highest quality, late model Chevrolets, Fords and Oldsmobiles. With radios, heaters and other accessories. Satisfaction guaranteed. Lowest finance. ROY A. OLSON, 1319 Ludington St. C-6

1940 International 1½ ton long wheelbase truck, two-speed axle, low mileage, real buy. Norstrom Garage, Gladstone. G1320-312-6t

| | | |
|---|---|---|
| 1939 | Chevrolet Pick-up | $400 |
| 1936 | Dodge 1½ Ton Chassis and Cab with dual rear axel | $350 |
| 1937 | Dodge Commercial Sedan | $275 |
| 1935 | Dodge 1½ Ton Chassis and Cab with long wheelbase | $275 |
| 1934 | Ford 1½ Ton Dump Truck | $225 |
| 1935 | Ford Pick-up | $120 |

CLARK MOTORS
316 Ludington St. Phone 250
C-311

1936 FORD FORDOR. Good tires and motor is good ........ $250
ESCANABA MOTOR CO.
"Always Open" Phone 599
C-9

1938 Chev. Pickup; 1936 Chev. Town Sedan; Also medium weight horse, with harness and wagon. Real bargain for quick sale. Elmer Beaudry, Gladstone.

WANTED—Will trade late model Lincoln Zephyr Sedan in excellent condition, low mileage, for small coupe. Must be in good condition. Phone 693. X-305-6t

1936 Graham Supercharger 4-Door Trunk Sedan. A real beautiful used car.
1936 Lafayette Coach. Radio, cruising gear, new paint, reconditioned.
1936 Lafayette Coach. Radio, cruising gear, perfect condition.
1934 Ford V-8 Coupe.
NASH SERVICE GARAGE
New Location—1628 Ludington St.
313-3t

1940 Plymouth Roadking Coach.
1939 Chevrolet Town Sedan.
1936 Chevrolet Master Town Sedan.
1936 Chevrolet Master Coupe.
1935 Chevrolet Master Town Sedan.
1932 Plymouth 4-Door Sedan.
Also many low priced quality used cars
STARRS BROS. 423 Stephenson Ave.
C-8

Bargains in Used Cars. Also used batteries, hot water heaters, tires, glass, etc. RUSSELL'S Used Car Lot, 25th & Lud. 3164-313-3t

SEE "BIG NEWS FOR HUNTERS"
(Used Car Bargains)
PAGE THREE
BRACKETT Chevrolet Co.
C-9

MUST SELL either 1931 Ford Coupe or 1939 Plymouth Deluxe Coupe. Inquire at 911 Washington Ave. 3163-312-3t

**1937 Hudson Terraplane 2-Door Sedan**

See this car—try it—and you'll agree the price is right—

$295

$50 FREE LABOR
EASY TERMS

NORTHERN MOTOR CO.
H. J. NORTON

## For Sale

FLOORING CLIPPINGS, Veneer rounds, hardwood tie slabs, softwood. Also coal. Call 1695. Sealander C-202

DRY SOFTWOOD $4.50 per load. Call 1050. Diamond Pole & Piling Co. C-303

KODAK, size 116A, like new. Cost $35, will sell for $15 cash. Leather carrying shoulder case included. Phone 1944. C-306-3t

Table top Detroit Jewel Gas Range $35.00. Slightly damaged 9x12 Gold Seal Congoleum $5.95. Water damaged Walnut Bed room suite, $99.00 Value for only $69.50. BONEFELD'S BASEMENT C-3

3 450/20 Repossessed Tires and Tubes
Priced to sell — Easy payments
FIRESTONE HOME & AUTO SUPPLY
913 Ludington St. Phone 1097
C-7

KOL-MASTER Stoker, a product of superior engineering. Kol-Master, the finest investment in automatic heating equipment. Compare Kol-Master with all other Stokers. PEARSON Boiler & Mfg. Co. Ph. 1250. C-7

303 SAVAGE RIFLE, and double barrel 16 guage shotgun. Phone 1357. 3157-312-3t

10 FOOT showcase with adjustable shelves, $25.00. Inquire Larry's Barber Shop, 801 Stephenson Ave. 3081-313-3t

LIBERAL Discount on Kalamazoo Circulating Heaters. Brand new discontinued models. Hurry for these—Just 2 left. KALAMAZOO Stove & Furnace Co. 1013 Ludington St. Phone 507. C-8

32-40 WINCHESTER lever action, new 26-inch barrel, shotgun stock. 618 Lud. St. Phone 1720. 3190-314-3t

Semi-trailer, dual wheels, brakes, platform, rack. Suitable for wood, coal, or Christmas trees. $175. Paul Ramseth, Rock. G1322-314-1t

Custom-Built MOTOROLA RADIO for 1940 Ford. $54.50 value ........ $35 installed. Only 2 at this price.
CONSUMERS TIRE & SUPPLY CO.
615 Lud. St. Phone 1858
C-9

## Specials At Stores

WE TAKE your furniture in trade for New. New stock arriving daily. Open an account NOW! Easy payments. Visit us at our New location, 1212 Ludington St.
PETERSEN FURNITURE STORE
C-31

FOR THAT COUGH
take Wahl's Cough Syrup. Sold exclusively at WAHL'S DRUG STORE, 1322 Lud. St.
C-296

EXTRA SPECIAL—Two-piece used Mohair set in A-1 condition. Reasonable.
PELTIN FURNITURE STORE
C-314

## Help Wanted—Male

MEN WANTED
To cut cordwood. For information call or write Goodman Lumber Company, Goodman, Wisconsin.

WANTED—Two men, 40 years or older, free to travel. New order department. Liberal commissions and transportation furnished plus expense allowance. Prefer experienced men but not essential. Write Box 3174, care of Daily Press. 3174-313-3t

## Help Wanted—Female

WANTED—Experienced waitress. Apply Ludington Hotel dining room. 3161-312-3t

## Wanted to Buy

DOORS, windows, storm windows, any size, any amount; also plumbing fixtures. Phone 108. Art Arbour. 3155-311-6t

LARGE cupboard for hot lunch project. Call or write Mrs. Smith, 719 Second Ave. S. 3192-314-1t

## Legals

NOTICE OF
PROPOSAL FOR DRILLING TEST WELL
for CITY OF ESCANABA, Michigan

The City of Escanaba will receive bids up to noon, Monday, November 18th, on its proposal to drill a well for the purpose of testing for an underground source of water for all municipal purposes. Proposal blanks and geological data on an existing well are available in the City Manager's office.

3178-Nov. 8, 9 and 10, 1940

## For Rent

5-ROOM modern apartment located at 306 S. 5th Street. Telephone 117. 2297-236-12t

4-ROOM cottage with furnace, newly decorated, at 211 S. 16th St. Reasonable. Inquire 209 S. 16th St., downstairs. 3049-301-3t

7-ROOM modern house, newly decorated, located at 1119 S. 9th Ave. Available immediately. Inquire 1218 Lud. St. 2803-277-tf

FIVE-ROOM all modern furnished cottage with garage. Reliable party. Write Box 3150, care of Press Office. 3150-311-6t

FIVE-ROOM LOWER FLAT. Inquire 331 N. 11th St., upstairs. 3152-311-6t

THREE-ROOM modern apartment, furnished and electrically equipped. The Terrace Apartments, 800 S. 11th St. Telephone 2346 or 1909. 3158-312-6t

MODERN, HEATED, furnished apartment, private bath and entrance, all newly decorated; also garage. Inquire 207 N. 14th St. 2843-312-6t

MODERN 5-room stoker heated apartment, sun-parlor, two bedrooms, separate entrances, garage. 523 S. 9th St. 3170-313-3t

NICE warm cottage, 4 rooms and bath, full size basement, furnace, new inbuilt cupboards, everything modern, good garage, located at Groos. Call 107-F4. 3167-313-3t

Modern partly furnished 4-room upper flat. Private bath and entrance. Also garage. Inquire 1721 First Ave. S. Phone 1547. 3179-313-3t

5-ROOM front apartment, modern, hot water heat, stoker. 236 Lake Shore Drive. Phone 1127-J. 3162-314-4t

MODERN 5-room apartment, furnished or unfurnished, exceptional decoration, soundproofed, garage, laundry, stoker heat and hot water. Anchorage Apartments. Phone 1272. 3184-314-6t

5 ROOMS downstairs with bath or 4 rooms upstairs with bath. 1121 Lake Shore Drive. 3191-314-3t

## Lost

LARGE black patent leather purse, containing sum of money, glasses, valuable keepsake, at Delta Hotel Tues. night. Liberal reward. Return or call Daily Press. 3159-312-3t

STOLEN—Person who took boys' bicycle in front of St. Joseph's gymnasium is known. If not returned to 223 N. 15th St. prosecution will follow. 3188-314-1t

## Household Goods

USED GAS and gasoline ranges for sale. Reasonable. Maytag Sales & Service. C-20

FOR SALE—Kalamazoo combination gas and wood range, like new. Reasonable. Inquire 1001 Sheridan Road. Phone 1630-J. 3189-314-3t

## Wanted to Rent

4 or 5-room apartment with bath, centrally located. State particulars. Write Box 1324, care of Daily Press, Gladstone. G1324-314-3t

## In Memoriam

In loving memory of our dear mother, Mrs. Cecelia Morton, who passed away two years ago today, November 9, 1938.

Sweetest memories are all that are left
Of the dearest mother and the best.

Sadly missed by daughter and son,

LILLIAN AND CHESTER MORTON.

3173-314-1t

CLASSIFIED ADVERTISING RATES
Daily rate, consecutive insertions

| Rate per line | Charge | Cash |
|---|---|---|
| One Time | .16 | .12 |
| Three Times | .14 | .10 |
| Six Times | .12 | .08 |

WHEN AND WHERE TO PLACE WANT ADS

The Classified Advertising Department is situated at

600-602 LUDINGTON ST.

These offices are open to receive advertisements from 8 a. m. to 6 p. m., daily. All ads received up until 6 p. m. will appear in editions the following day.

**PHONE 693**
**Ask For Adtaker**

CLASSIFIED ADVERTISING INFORMATION

Errors in advertisements should be reported immediately. The Daily Press will not be responsible for more than one incorrect insertion.

All ads are restricted to their proper classification and to the regular Daily Press style of type. The publishers reserve the right to edit or reject any classified advertising copy.

Advertising ordered for irregular insertions takes the one time rate. No ad is taken for less than a basis of three lines. Count six average words to the line. An average word contains six letters.

Accounts unpaid after 20 days will not be granted further credit.

Charged ads will be received by telephone and if paid at the Daily Press office within six days from the first day of insertion cash rates will be allowed.

Ads ordered for three or six times and stopped before expiration will be charged for only the number of times the ad appeared and adjustment made at the rate earned.

The Daily Press makes an earnest effort to keep its advertising columns free of deceptive and dishonest announcements. Readers are requested to report unsatisfactory dealings with any advertiser in these columns.

PLEASE DO NOT ask for information on blind ads. The Daily Press will not disclose the identity of any box number or give any information not contained in the ad itself. A flat charge of 10c will be made for each box number issued.

Read
Press
CLASSIFIED
ADS
They
Are
Time
and
Money
Savers

## Personal

LET US repair those worn out shoes. We are featuring the New Invisible Method of shoe rebuilding. We call for and deliver at no extra cost. George Bloom at Manning and Sullivan. Phone 447. C-81

SEE US for Stoker prices before you buy. E. J. VINETTE (Opp. Postoffice). C-17

PHOTOGRAPHS—Have your personalized Xmas gift Photo taken now. A small payment will hold them until wanted. Phone 128. SELKIRK STUDIO. C-25

Have your babies picture taken and cross off six names on your Xmas list. Come in now before the big rush. SIDNEY RIDINGS STUDIO. C-6

Could you afford a fire tonight? Your home or your business gone up in smoke. Safe protection costs so little—Don't be without insurance. "Do It Now". DELTA INSURANCE AGENCY C-7

## Work Wanted

Capable woman desires washings and ironings, preferably men's shirts or flat pieces. Write Box 1323, Press Office, Gladstone. G1323-314-3t

## Livestock

FOR SALE—Bay team, weight 3500. Stanley Grzyb, R. 1, Bark River, Mich. Box 68. 3169-313-3t

FOR SALE—15 pigs, 5 months old, live or dressed, $8.00 to $10.00 each. Elmer Nelson, Cornell, Mich. 3185-314-3t

FOR SALE—Gray horse, 8 years old, 1800 lbs. Price reasonable. Orval Alexander, 8 miles south of Garden, Mich. 3180-314-3t

THESE WANT-ADS ARE LITTLE servants willing to work for you at extremely low "wages". Call on them frequently.

NOTICE TO BIDDERS

Sealed proposals will be received at the office of The Board of County Road Commissioners of the County of Delta, Escanaba, Michigan, until 11:00 o'clock a. m., Eastern Standard Time, November 11, 1940, at which time and place they will be opened and read, for furnishing The Board of County Road Commissioners of the County of Delta with the following:

ITEM 1—One heavy duty four wheel drive truck.

ITEM 2—Two snow plows.

Instructions to bidders, specifications and bidding blanks can be secured at the office of The Board of County Road Commissioners of the County of Delta, Escanaba, Michigan.

The right to reject any and all proposals, or to waive defects, is reserved by The Board of County Road Commissioners of the County of Delta.

All proposals to be in sealed envelopes showing the name of the bidder and the notation, "EQUIPMENT BID."

THE BOARD OF COUNTY ROAD COMMISSIONERS OF THE COUNTY OF DELTA.
By AUGUST LARSON, Chairman,
E. J. NOREUS, Commissioner,
M. S. McNABB, Commissioner.
3143-Nov. 5, 7, 9, 1940

STATE OF MICHIGAN

In the Circuit Court for the County of Delta.

In Chancery.

Marie Kasten, Plaintiff,
vs.
Clarence Kasten, Defendant.

ORDER FOR APPEARANCE

In this cause it appearing from affidavit on file, that the said Clarence Kasten is not a resident of Michigan but that it appears that he is a resident of Milledgeville, Georgia.

On motion of Yelland & Yelland, Attorneys for the Plaintiff, it is ordered that the said Defendant, Clarence Kasten, cause his appearance to be entered in this cause within three months from the date of this order and that in default thereof said Bill of Complaint will be taken as confessed.

It Is Further Ordered that within forty days, this order shall be published in the Escanaba Daily Press, a newspaper published in the County of Delta, and that such publication be continued therein at least once in each week for six weeks in succession.

Dated, September 19, 1940.

FRANK A. BELL,
Circuit Judge.

Yelland & Yelland,
Attorneys for Plaintiff.
Business Address:
1007 Ludington St.,
Escanaba, Michigan.

Attest: A true Copy.
P. A. LECLAIRE Clerk.
2904-286-6 Sat.

NOTICE
CIVIL SERVICE EXAMINATION
CITY OF ESCANABA
CIVIL SERVICE COMMISSION
POSITION—PATROLMAN

Open to persons of the City of Escanaba resident for twelve months preceding the last date for filing applications.

**Salary:** $100.00 per Month, starting.

**Last date for filing applications:** Wednesday, November 20th, 1940.

**Date of examination:** December 3, 1940 (tentative)

**Purpose:** The purpose of this examination is to create an eligibility list. At the present time no permanent position is available.

MINIMUM QUALIFICATIONS:

**Experience and Training:** Training equivalent to completion of the tenth school grade.

Application blanks and additional information is available in the City Manager's office.

3186-314-10t

NOTICE
CIVIL SERVICE EXAMINATION
CITY OF ESCANABA
CIVIL SERVICE COMMISSION
POSITION—FIREMAN OPERATOR

Open to persons of the City of Escanaba resident for twelve months preceding the last date for filing applications.

**Salary:** $90.00 per Month, starting.

**Last date for filing applications:** Wednesday, November 20th, 1940.

**Date of examination:** December 4, 1940 (tentative)

**Purpose:** The purpose of this examination is to create an eligibility list. At the present time no permanent position is available.

MINIMUM QUALIFICATIONS:

**Experience and Training:** Training equivalent to completion of the twelfth school grade.

Application blanks and additional information is available in the City Manager's office.

3186-314-10t

## Nahma

### Shower Party

Nahma, Mich.—Mr. and Mrs. James Sanderson were pleasantly surprised when they were the guests of honor at a evening party which was held on Wednesday of last week.

The guests play five hundred, sheephead and bridge.

Prizes were awarded to Mrs. Victor Thibault, Mrs. F. X. Mercier, and Mrs. Geo. Ranville respectively.

Following the card games a delicious lunch was served. Mr. and Mrs. Sanderson were presented with a lovely gift.

The party arrangments were by Mrs. Shirley Warner, Mrs. Lloyd Camps, Mrs. Gordon Boutilier, Mrs. Gordon Caswell and Mrs. Elmer Finstrom.

### Older Boys Conference

George Le Brasseur, Clinton Phalen, William Ritter, and Jack Hruska were among the group of boys who attended the Older Boys Conference in Escanaba, Friday and Saturday. Charles E. Good sponsored the expense for registration. Mr. David Phalen and Mrs. Clyde Tobin paid traveling expenses.

### Personals

Mrs. F. X. Mercier, Mrs. Nick Gemuenden, Mrs. Eva Jennings, Mr. and Mrs. Dave Sly of Enderline, N. Dakota, and Mrs. Peter Le Claire of Gladstone, spent a few days last week in Green Bay, visiting relatives.

Mr. and Mrs. Dave Sly returned to their home in Enderline, N. Dakota, following a ten day visit here with relatives.

Miss Francis Hruska, who is attending Northern State Teachers College, spent the week end at her home. She was accompanied by Miss Rose Mary Roberts of Marquette, who was a guest at the Joe Nolan home.

Mr. and Mrs. Vern Ward and family of Gladstone visited at the Charles Ward home on Sunday.

Mrs. Gus Franklin of Gladstone visited last week at the home of her son and daughter-in-law, Mr. and Mrs. Gordon Caswell.

LIL' ABNER By Al Capp

RED RYDER By Fred Harman

BOOTS AND HER BUDDIES By Martin

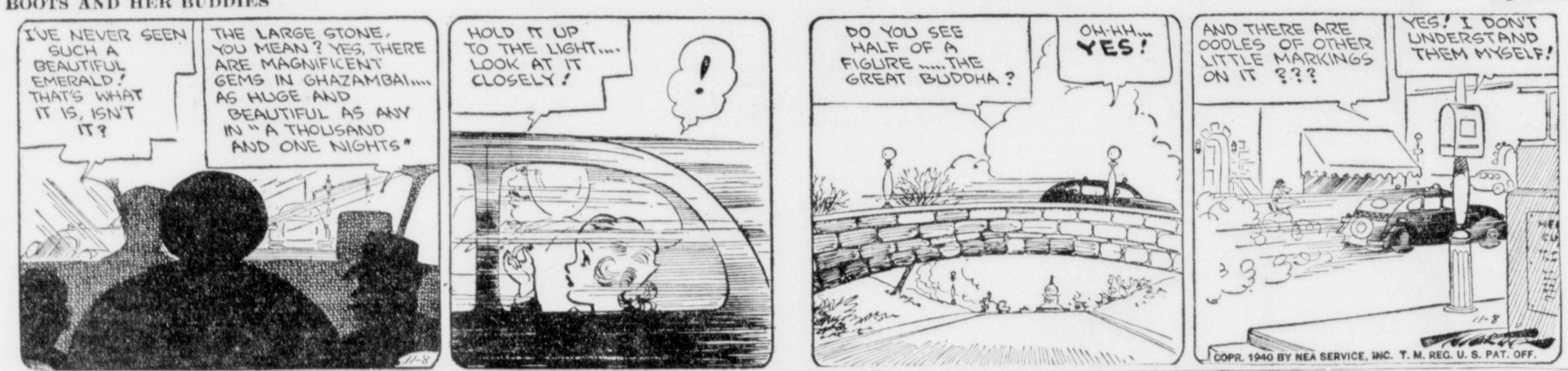


WASH TUBBS By Crane

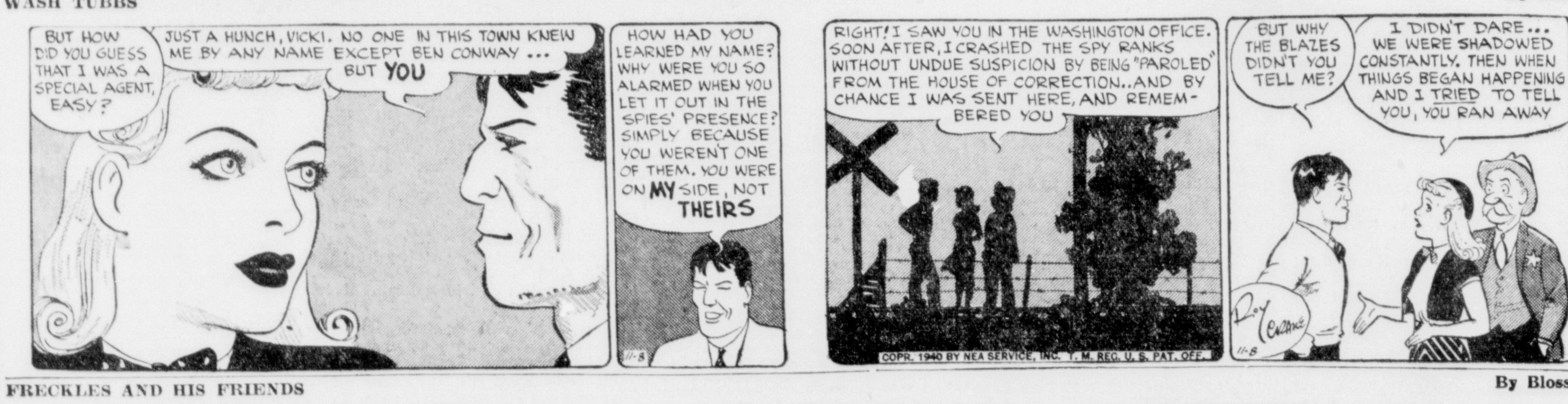


FRECKLES AND HIS FRIENDS By Blosser

ALLEY OOP By V. T. Hamlin

**WHERE YOU CAN GET SERVICE!**

These firms and institutions are reliable and will serve you well.

Complete Body Service
Including: Repairing, Refinishing, Washing, Polishing, Greasing, Etc.
Guaranteed Work.
We Call For and Deliver Your Car.
Phone 510
Norstrom Motors, Inc.

CALL
George's Radio Shop
George Kornetzke, Prop.
For
RELIABLE RADIO SERVICE
STROMBERG-CARLSON RADIOS
705 South 15th Telephone 705

Prepare for Winter NOW
With every complete filling of Prestone or Zerex anti-freeze. We will power-flush the cooling system of your car for $1.50. Ford V-8, $2.50.
Central Electric Co.
Phone 1960

WELL DRILLING
TOM RICE & SON
Inquire About Our Easy Payment Plan
ALL WORK GUARANTEED
814 No. 11th St. Escanaba, Mich.
Phone 505-J

EAT SHOP
"Where Dining Is a Pleasure"
Manistique, Michigan

AUTO LOANS
UP TO $300 IN 15 MINUTES
Also Furniture and Livestock Loans
LIBERTY LOAN CORP.
815 Ludington Phone 1253

Pay All Your Bills With A
PERSONAL LOAN
A Monthly Installment Loan Available to Responsible Men and Women
An opportunity to consolidate and pay all your debts by means of one loan — a simple, practical plan, which permits repayment over an extended period.
You Need Not Be A Depositor to Use This Service
THE STATE SAVINGS BANK
Escanaba, Michigan

ELECTRIC STUDIO
Now In New Location
1515 3rd Ave. No.
Bring or mail your work to the above address or leave at the following:
PEOPLES DRUG STORE
GUST ASP
CITY DRUG STORE
WAHL'S DRUG STORE
WEST END DRUG STORE
DEHLIN'S DRUG STORE
Gladstone

USE
BUSINESS
DIRECTORY FOR
RESULTS

HYDRAULIC STOKOL DRIVE
Air conditioner and combination furnace Stoker blower units. Furnace cleaning and repair work.
Service Any Make Stoker
HENRY E. BUNNO
Dealer
922 2nd Ave. N. Phone 1659

MEIERS SIGNS
"Doing Best What Many Do Well"
Outdoor Advertising · Neon Signs
Awnings
Phone 1433 Escanaba

# Sellout Crowd To See Michigan Battle Minnesota

## CONTEST TODAY HAS EVERYTHING

### Gophers Have Held Jug 7 Years; Franck Up Against Harmon

BY DALE STAFFORD

Minneapolis, Nov. 8, (AP)—Tomorrow (Saturday) at beautiful Memorial stadium here they play the football game that has everything.

It's Michigan vs. Minnesota, of course, in a continuation of a great gridiron series that already has produced more than its share of glorious, breath-taking battles.

Here are two big, fast elevens, who have rolled along into early November without a defeat or a tie on their records.

**Title At Stake**

At stake in the battle of these Goliaths is the Western conference title, and the winner (if there is one) will move up to take a bow as a potential national champion.

Then there is an individual struggle, something that always keys interest in an impending battle. Michigan's representative in this clash of personalities is thundering Tom Harmon, the all-America back who has been called one of the great footballers of the decade. Minnesota counters with George Franck, claiming he not only is Harmon's equal, but his superior.

Oddly enough, there is no basis for consideration of the merits of the teams via the comparative score method, because they have encountered no mutual foes.

There are lesser things at stake in this struggle which extends a series begun with a fierce 6 to 6 deadlock in 1903.

Among them are possession of the little brown jug, symbol of football mastery between the two schools. Minnesota has held that jug seven long years.

**Records Impressive**

There also is a little matter of prestige. Fritz Crisler, Earl Martineau and Clarence Munn, the Michigan coaches, have never sat on the side of a winner in a Wolverine-Gopher encounter.

Likewise, Harmon and his blocker deluxe, Capt. Forest Evashevski have never played on a Michigan victor against Minnesota, and this is their last chance.

Minnesota comes up to this one with victories over Washington, Nebraska, Iowa, Ohio State and Northwestern. Everyone of these elevens scored on the Gophers.

Michigan has triumphed over California, Michigan State, Harvard, Illinois and Pennsylvania. Nobody has scored on the ground against the Wolverines yet. The two touchdowns the team yielded to Michigan State were counted through the air.

There is no denying that Minnesota's record is the more impressive because of the caliber of the appositoin. But the men of Michigan say no one knows how good they really are because of the way they have commanded every start.

**Only Sukup Missing**

Coach Bernie Bierman of Minnesota, who has lost only one game to Michigan since he came here in 1932, said the Wolverines deserved a slight edge because the law of averages is about due to catch up with Minnesota.

Both teams are in top physical condition except for Milo Sukup, a Michigan guard, who stayed at home.

A sellout crowd of 63,892 fans, largest ever to attend a football game at Memorial Stadium, is assured. The kickoff will be at 2 p. m. (3 p. m. EST).

Both teams held the usual light pregame drills this afternoon.

The probable lineups:

| MICHIGAN | | MINNESOTA |
|---|---|---|
| Frutig | LE | Fitch |
| Wistert | LT | Wildung |
| Fritz | LG | Kuusisto |
| Ingalls | C | Bjorklund |
| Kolesar | RG | Paschka |
| Kelto | RT | Odson |
| Rogers | RE | Johnson |
| Evashevski | QB | Paffrath |
| Harmon | LH | Bruce Smith |
| Nelson | RH | Franck |
| Westfall | FB | Sweiger |

## PACKERS MEET CARDS SUNDAY

### Disappointed Bays Set to Trim Chicago Aggregation

Green Bay, Wis., Nov. 8—Disappointed over last week's loss at the hands of the Bears but still hopeful of winning the four National league tilts remaining of their schedule, the Green Bay Packers take to the road this weekend for another trip to Chicago where they battle the Cardinals in Comiskey park Sunday afternoon.

Coach E. L. (Curly) Lambeau has been hard at work whipping the men into the proper frame of mind for the quartette of games left, contests which will send the Packers against the New York Giants, Detroit Lions and Cleveland Rams on successive Sundays after the Cardinals.

Coach Lambeau is of the opinion that the Packers should have scored 21 points last Sunday in the second half against the Bears to win the battle.

**Right Frame of Mind**

"Upsets have happened before," he commented, "but that one is over and our job is to get the boys in the right frame of mind for their final games. If we can't end up in first place in the Western division, we'll finish in second place."

Sunday's game is the second of a home-and-home series this season with Coach Jimmy Conzelman's "Redbirds." The first meeting was at Milwaukee and the Packers, smarting from a licking at the hands of the Bruins the previous week, smacked down the "Cards" to the tune of 31 to 6 at State Fair park in Milwaukee.

**Players In Good Shape**

The Bays came out of the Bear fight without any serious injuries and the team will be at nearly full strength for the Cardinal contest.

The meeting is the second oldest rival in the Packer records, the series having started in 1921. During the 19 years the Packers and Cards met 35 times and Green Bay holds the edge with 20 wins to the Cardinals 12. Three contests ended in ties.

---

During July and August of 1940, 73 airports built by the WPA were certified by the Army and Navy.

# Saginaw Pleased With Nordberg's New System

Saginaw, Nov 8.—Regardless of where Saginaw high school's football warriors finish in the Saginaw Valley race, Coach Carl Nordberg already is pronouncing one of his major experiments of 1940—the abolition of a separate second team in favor of one big squad—a marked success.

Last season the Trojan forces were divided, Nordberg and his first assistant, Charley Coulter, had charge of the first team of nearly 30 athletes; Kirke Martin was skipper of about as many second stringers; and Lawrence Laeding bossed about 50 sophomores. Rarely did these groups get joint instruction.

This year, Nordberg, Line Coach John Kovatch and Backfield Coach Martin all supervise the squad of nearly 60 experienced athletes while Laeding supervises the activities of nearly as many sophomers. Thus every boy Saginaw could conceivably use in its valley games is getting the same instructions and there are more of them.

**Probably Cost One Defeat**

"I know the change was slow in developing," Nordberg explained, "and probably cost us our first game with Mt. Pleasant. I could have had the first stringers ready for that one had I devoted all my attention to them. But in the long run the new system is paying dividends because I know the capabilities of every boy on the varsity squad."

Nordberg believes that the new system is directly accountable for the reserve strength which Saginaw, one of the smaller schools of the valley, has been able to muster despite its limited resources of material. He has replacements for every position, boys with whom he and his assistants have worked a great deal and whom they can trust in interscholastic games.

He was able to switch Wallace Pletzke, 175-pound reserve center, to a guard where Pletzke immediately grabbed a starting berth. It would be a severe blow to any team to lose a regular, as Pletzke was lost for the season with a collarbone fracture in the Owosso game, but Nordberg already had Sam Bishop, another ex-center, ready to step in.

He likes to cite the cases of Jim Evon and Charles Scott, who under last year's system would have been destined to spend the season on the second team squad. "They would have been discouraged and maybe would have quit," Nordberg said. "Instead we gave both plenty of attention. Evon has filled in nicely at left tackle since Ed Engel suffered that wrenched knee a month ago and Scott is but a step behind him."

**Second Team Better, Too**

Then there's Clarence Corney, sophomore end candidate. Ordinarily first year footballers don't figure too much in a coach's plans. But Corney's enthusiasm was buoyed a great deal by the first team atmosphere and when he was inserted in place of veteran John Scott at right end against Owosso, he immediately stamped himself as a first string flanker.

Of course with the emphasis on the first team, the second team is bound to suffer—temporarily. The athletes selected off the "varsity" squad for Saginaw's first reserve game were none too impressive. However, they developed fast and took the Little Brown Jug series from Arthur Hill, plus victories over Bay City and Flint Northern reserves.

Schooled in the Nordberg-directed instruction, the mainstays of the reserves, such as Don Woodward, Joe Majeske, and Albert Gotowka, backs; George Stierle, center; Bill Loth, guard; Harold Leutritz, tackle; and Jim Stamper and Al Rokita, ends, are ready for first team service. That, Nordberg believes, is the important thing.

## Three Games Top Grid Menu This Afternoon

BY BILL BONI

New York, Nov. 8 (AP)—Good things come in threes, they say, and so far as football is concerned it certainly is true tomorrow.

There will be a lot of other games played, but there are three which dominate the program—Minnesota-Michigan at Minneapolis, before an expected record sellout crowd of 63,900; Texas A. & M.-Southern Methodist, with 27,500 due to be on hand at Dallas, and Stanford-Washington at Palo Alto, where 75,000 will sit in on a battle for the west's Rose Bowl nomination and coast conference title.

One glance at the records shows why these are games of outstanding import. Minnesota and Michigan, which probably will settle the Western Conference championship, are unbeaten and untied; Texas A. & M. has won 17 straight while S. M. U. has the west coast's only big-time clean slate, and Washington has won 'em all since its 19-14 defeat by Minnesota in its first game of the year.

Any one of these games can go either way without startling anybody, but here's the way we think they, and other leading battles, will go (home teams first, probable attendance in parentheses):

Minnesota-Michigan (63,900): Coach Bernie Bierman says this year's Gophers still haven't hit their peak. Last year Minnesota held Tommy Harmon to a net gain of 30 yards. Minnesota has what is probably the toughest line Michigan has faced, and some very fine backs of its own behind. This vote goes to Minnesota.

Stanford-Washington (75,000): The Huskies laid off a week to get ready for this one. Their defense appears to be stouter, Stanford has proved its ability to come from behind. Rain may hurt the Stanford Hipper-Dipper. Hey, Mr. Weatherman—Washington.

Texas A. & M.-Southern Methodist (27,500): The Aggies won on a break a year ago in sloppy going. The same setup is predicted for this one. Looking for the Aggies to win, and then go on to beat the hoodoo that has hounded all Southwest Conference defending champions.

Navy-Notre Dame (63,000): Picking the Irish to make up against Navy for the poor, if winning, showing they made against Army.

Navy-Tulane (24,000): For second place in the Southeastern Conference, and close as they come. Eeney, Meeney, Miney — and let Alabama be "Mo."

Yale-Cornell (40,000): Cornell has scored six points in four earlier meetings with the Bulldogs. Things are gonna be different, Graham. Cornell.

Northwestern-Illinois (35,000): Northwestern, Should be easy.

Nebraska-Iowa (34,000): The Husker defense has given up only one touchdown through the line, and that to Minnesota. Nebraska.

Auburn-Clemson (10,000): As easy as shooting ducks in a barrell—but did you ever get a duck in a barrel? Does it have to be one or the other? Well—Clemson.

Syracuse-Penn State (17,000): Penn State. Its line is the goods.

Southern California - California (50,000): Southern Cal.

Boston U.-Boston College (15,000): Boston also is the town where Joe Louis will fight Al McCoy. On the same lines, B. C.

Louisiana State-Mississippi State (25,000): String with State and you can't lose. More specifically, Mississippi State.

Oregon-U. C. L. A. (10,000): The UCLAN's finally see the light.

Fordham-Purdue (25,000): Fordham, like Nebraska, Northwestern and Washington, is a once-beaten team that's very, very good—probably too good for Purdue.

Columbia-Wisconsin (20,000): Wisconsin should give the Big Nine an even break for its day in New York.

Kentucky-Georgia Tech (15,000): Tech has done some hurried revamping, but the choice here is Kentucky.

Arkansas-Rice (15,000): Rice.

Penn-Harvard (45,000): Penn hasn't lost yet on Franklin Field and shouldn't lose this one.

Pitt-Carnegie Tech (20,000): This used to be one of the biggest of the big. Now, just another ball game. Pitt.

Duke-Davidson (10,000): A workout for the Dukes.

Tennessee-Southwestern (12,000): Ditto the Volunteers.

Indiana-Michigan State (18,000): Even-Stephen-State.

Army-Brown (15,000): Army.

Kansas-Oklahoma (12,000): Oklahoma.

Texas-Baylor (17,000): Some persons pick winning horses with pins. Wish we had a pin. We'd jab it in—let's see—Texas.

Oregon State-Washington State (8,000): For lack of anything else to decide us, the home team, Oregon State.

Princeton-Dartmouth (30,000): Princeton.

Holy Cross-Mississippi (17,000): Mississippi.

Florida-Georgia (18,000): Up-and-coming Georgia.

Here 'n' there elsewhere:

East: Manhattan over Marquette, Lafayette over Rutgers, Georgetown over Maryland, Franklin and Marshall over New York U., Villanova over Temple.

Midwest: Detroit over Texas Christian, Iowa State over Drake, Tulsa over Catholic U.

South: North Carolina over Richmond, Wake Forest over North Carolina State, Vanderbilt over Sewanee, Virginia over Washington and Lee, Kansas State over South Carolina, Furman over Virginia Tech.

Far West: Missouri over Colorado, Utah over Wyoming, St. Mary's over Duquesne (Sunday).

## MAROONS AIM AT MARINETTE

### State Line Teams Meet In 44th Annual Encounter

Menominee, Nov. 8 — Menominee's in-and-out Maroons today settled down to the serious business of being on the "in" next Monday afternoon, Armistice Day, when they invade Marinette to meet the Marines on Lauerman Field in the 44th annual game of the series that started in 1894.

Faced with the loss of Co-Capt. Bill Olson, who was lost to the squad this week with a fractured left arm, Coach Bernard H. McCann has been shifting his lineup again to make up for the deficit.

Co-Captain Clarence Kraus, a guard, has also been bothered with an injured knee, but is expected to see action against Marinette.

A little over 5,100 turned out for last year's game at Walton Blesch Stadium, Menominee, when an underdog Maroon team rose to the occasion and not only held a much stronger Marine team to a scoreless tie but almost defeated them. The weather was cloudy with a chilling west wind sweeping across the field.

The last time the two teams met in Marinette the Marines won, 27 to 6 in 1938. Two years previous, in 1936, Menominee won in Marinette, 12 to 0.

**Passes Are Feature**

Hard-driving, powerful ground attacks, sparkling field goals and beautiful passes have won various Menominee and Marinette games in the last 46 years, but this year's game narrows down to what might be one of best aerial displays in the history of the series.

On the strong arm of Bill Dufrane rests the Marinette hopes, while Big Jack Refling's passing arm is Menominee's chief threat. Dufrane has pegged long and short passes all season to Bob DeTemple in the flat zone, and Jack Hasenfus, Marvin Johnson and Eddie Bilek for anything from five to 35 yards.

Reflings passing attack is more versatile because he does anything from dropping short basketball passes over the line of scrimmage to tossing passes half the length of the field for touchdowns. He sent one 48 yards to Bill Hamblin last week as the Maroons defeated Manistique.

In the past series Marinette has won 20 games, Menominee 18, and five, including last year, were ties. The Maroons have scored 370 points to 359 for Marinette.

## *Free Throw Event At Center Today*

A basketball free throw contest for boys 18 years old or younger will be held at the city recreation center today and next Saturday under direction of Art Peterson, WPA recreational leader.

The contest will be held between 9 a. m. and noon and 1:30 and 5:30 p. m. today, with a final session to be held next Saturday.

**PUTT PUTTS WIN**

The Putt Putts defeated the Bulldogs in a football game at the senior high school playfield last evening by a score of 18 to 2.

## SPILLING the DOPE

BY JOHNNY INKSLINGER

ALL'S WELL that end's well . . . last week we had a perfect mark in our predictions . . . perhaps we ought to fold up the crystal ball and pack it away right now because you can't do any better than perfect . . . in fact, you can do much less . . . and we have a feeling in our bones that this week's games are going to take us for an awful ride the other way . . . but there's no use crying over spilled milk before the milk man comes . . . so here they are.

—o—

**ESCANABA - GLADSTONE: While this game will be a hard fought affair all the way, we think Escanaba will close its season on the right note.**

**IRON MT.-KINGSFORD: Buck Erickson's Kingsford boys are all set for an upset . . . and we're picking Iron Mountain to do it.**

**MARINETTE - MENOMINEE: These games never go according to Hoyle but the Marines have too rugged a crew for Menominee.**

—o—

MICHIGAN-MINNESOTA: Wish may be father to the thought, but we have a hunch that our Wolverines are going to come through today.

MSC-INDIANA: The Spartans beat Purdue but we don't believe they'll trip the second Indiana foe of the year.

The Wildcats will be too much for the Fighting Illini.

—o—

**NOTRE DAME - NAVY: The Irish have had their narrow escape . . . they'll sink the Gobs.**

**MARQUETTE - MANHATTAN: The Hilltoppers have failed us long enough . . . they'll redeem themselves by winning today.**

**WISCONSIN-COLUMBIA: The Badgers have had a couple of tastes of victory and will take this intersectional struggle.**

—o—

FORDHAM - PURDUE: Crowley's Rams will puncture the Boilermakers.

NEBRASKA-IOWA: Last year was Eddie Anderson's year to howl . . . Nebraska.

PACKERS-CARDS: Now that the Bears are out of the way, the Packers can start winning again.

## BOWL IS STAKE AT PALO ALTO

### Washington and Stanford Both Unbeaten, Clash In Crucial Tilt

BY RUSSELL NEWLAND

San Francisco, Nov. 8 (AP)—Washington, popular choice to win the coast conference championship before the pigskins began flying in September, and Stanford, the team that came from nowhere to set the league pace, ram into each other tomorrow in the most important football engagement on the western season.

High stakes will be riding on the outcome of the battle of Palo Alto. The two evenly matched teams will be fighting for a stronger claim to the coast conference title and for the Rose Bowl bid. Each is undefeated and untied in conference play.

One of these teams, other things being equal, should wind up the season as the western representative in the sport's most colorful classic New Year's Day at Pasadena. Southern California played in the last two Rose Bowl games.

The winner? Stanford will line up as the mild favorite to retain its unblemished record. Washington lost its opener to Minnesota.

Stanford, springing amazing deception from a "T" formation, men in motion and flanker plays, bowled over these opponents successively: San Francisco, 27-0; Oregon, 13-0; Santa Clara, 7-6; Washington State, 26-14; Southern California, 21-7; University of California at Los Angeles, 20-14.

After losing to Minnesota, Washington blanked Idaho, 21-0; Oregon, 10-0; Oregon State, 19-0, and California, 7-6. Only one touchdown has been scored against it in the last four games.

## NIGHT BASEBALL GAINING GROUND

### Washington Senators Put In Lights for Next Season's Schedule

Washington, Nov. 8, (AP)—Reluctantly keeping up with the times, Clark Griffith, president of the Washington Senators, gave in today to night baseball and announced the Senators would play seven home games under the arcs next season.

When night baseball was first proposed for the major leagues, Griffith, who has spent more than 50 years in the national pastime, was its most vigorous opponent.

First one club and then another installed lights and each time Griffith shook his white head.

But—as the box office receipts began pouring in, he had to take notice. Last year, when it appeared as if he would consent, he backed down at the last moment.

The financial success of the nocturnal games continued and once more the old fox gave the proposal an attentive ear.

He came forward with the novel suggestion, however, that if the majors leagues were going to embrace night ball, they embrace it whole-heartedly.

"I suggest," he said, "that we play all of the game, except Saturday and Sunday, at night during the months of June, July and August."

His associates in the American league would not consent to this, but Griffith believes the American league, as well as the National, will someday come to this.

"The day games," he added, "would be played in April, May and September when it is relatively cool."

Edward J. Eynon, Jr., secretary of the Senators, said the club would spend approximately $130,000 on lighting Griffith stadium.

## Eleven Seniors Play Last Game Monday

When the Escanaba high school gridders take the field Monday afternoon in their traditional Armistice Day game with Gladstone in the latter's bailiwick, it will be the final high school game for no less than eleven Eskymos.

Graduation will take three regulars from the backfield, four from the line and four substitutes who have seen much action this year.

From the backfield will be lost: Capt. Donnie Pfotenhauer, sparkplug and one of the greatest performers in Eskymo history; Stuie Peterson, brilliant punter, passer and runner; and Bobby Craig, former right half who shifted to quarterabck this year upon the injury of Ed Gauthier and who has played a fine game.

Departing from the line will be: Keith McDonald, one of the finest centers developed here in years; Nick Goymerac, diminutive but fiery end who is a bearcat on defense; Dick Larsen, dependable tackle; and Don Aschinger, aggressive guard.

Reserves who saw much action and who will be leaving are: Kenny Kositzke, diminutive but sparkling quarterback; Joe Kozar, guard; Wendell Scott, tackle; and Leonard Chouinard, end.

Gladstone, Mich.—A revamped Gladstone high school football eleven will face Escanaba high in the traditional battle between the old rivals at Marble Athletic Field on Armistice Day.

The game will wind up the season for both teams.

The new lineup will see Jimmy Peterson, who started at center and then played several games at fullback, in at end with Gunnar Dahl at the other flank. Harold Lund and Melvin Strom will remain at tackle, while David Gabe will be at Marble's guard spot, teaming with Bernard Olson. Roy Olson remains at center.

> **NO CARS ADMITTED**
>
> In order to provide more room for spectators and avoid undue congestion, no automobiles will be allowed to enter the enclosure. Advance ticket sale is being conducted but there will be no reserved seats. A block of tickets has been sent to Escanaba high school where they are available.

Capt. Lansing Marble returns to the backfield, other members of which are Tony Gillis, Bernhard Olson and Bob Corbett.

This puts the Braves at full strength for the feature game of the season.

The Eskymos come here with a record of 19 straight victories. They have not been defeated since 1938 and this year have won 7 straight. Based on season's records the dope would make the visitors an odds-on favorite.

However, the Braves have had several weeks rest and should be at their peak for this battle. Both physically and mentally the players are in condition to kick over the dope bucket by scoring the biggest upset of the year in Upper Peninsula football.

This will be the 27th meeting of the two schools on the gridiron in a rivalry which started back in 1899. Escanaba has had a decided advantage in victories scored but games have always been hard fought.

Gladstone won in 1901, 1928 and 1930 and tied in 1904, 1905, 1911 and 1925.

The game will be handled by Zenti, Rudness and Hiney, all of Negaunee.

## RAIN MAY DRIP ON TEXAS BOYS

BY FELIX R. McKNIGHT

Dallas, Nov. 8, (AP)—Rain, loitering in cloud banks over Dallas for days, pattered occasionally tonight and may start dripping tomorrow on the unbeaten Texas Aggies and Southern Methodists in their heralded grid feud.

The forecast, a shock to two teams planning thunderous air raids, called for deep cloudiness and the possibility of intermittent showers.

To the 27,500 fans who bought out the stadium weeks ago in rather psychic anticipation of this collision of the southwest's two outstanding powers, the prospect of rain meant nothing except that they would get wet. They will all be there. Not a ticket was available, except at fantastic prices.

Huge tarpaulins covered the playing field and dry footing, regardless of the weather, was assured for the kickoff.

The Aggies, with a magnificent string of 17 successive victories, had a three-fold objective, to become the first team to win the Southwest conference bunting two years in succession; second, to finish out two seasons undefeated, and third, be available when the Rose Bowl invitations are passed out.

Big Jim Kimbrough, the all-America fullback, his veteran backfield mates and the giant cadet line that owns the best defensive record in the nation against ground plays, were all sound.

Southern Methodist, with the exception of end Roland Goss, who starred against the Aggies last year, and Bill Thomas, fleet halfback, both out for weeks from injuries received three weeks ago, announced it was ready.

Clear weather prevailing, a passing scrap was expected between the Aggies' Marion Pugh, leading hurler of the southwest, and the Methodists' Johnny Clements, great "money" passer who almost felled the Cadets in last year's rainswept game.

Kickoff time is 2:30 p. m.

## Football Scores

**COLLEGE SCORES**

Grand Rapids Junior 10; Hope 6.

Albright 7; Dickinson 0.

Tampa U. 52; Oglethorpe 0.

Rollins 7; Miami U. 0.

Ashland 6; Rio Grande 0.

Milligan 13; King 6.

Catawba 13; Oleon 0.

Lenoir Rhyne 13; Appalachian 9

Concord 18; Fairmont Teachers 6.

Howard Payne 14; Trinity U. 6.

North Texas Teachers 14; Austin College 0.

Wesleyan 6; York 0.

Creighton 14; St. Louis U. 0.

Wesleyan 6; South Georgia 0.

Marshall 67; Detroit Tech 0.

Springfield Teachers 13; Warrensburg Teachers 0.

Pittsburgh Teachers 40; McPherson College 0.

Georgetown (Ky) College 27; Union (Ky) College 7.

Arkansas Tech 34; Carthage 0.

U. of Detroit Frosh 39; Wayne U. Frosh 14.

Kansas Wesleyan 15; Baker 7.

East Texas Teachers 13; Southwest Texas Teachers 0.

Rockhurst 47; Chillicothe Business College 14.

Southwestern Louisiana 18; Delta Teachers 7.

Mayville Teachers 14; Dickinson Teachers 6.

Kearney Teachers 14; Wayne Teachers 0.

## RANGE TEAMS FINISH MONDAY

### Iron Mountain Tries to Stop Kingsford On Armistice Day

Iron Mountain, Nov. 8.—While the most appetizing dish of football in the 15-year football relationship between Iron Mountain and Kingsford high school is only four days away, the camps of both squads are humming with activity in preparation for the Armistice day classic.

Definitely determined to prove the most brilliant team in the history of Kingsford high school has a superior on the Menominee range, Iron Mountain is out to knock the Flivvers' ears off. Every player in the Mountaineer camp is fired with confidence that the victory march of the touted Flivver machine is due to take a detour Monday afternoon.

Atmosphere on the Kingsford side of the fence is identical. One visit to the Flivver camp will tell you that any attempt to prevent the Wojcihovski squad from winding up the greatest season in 15 years with a screaming success will require a long afternoon shift. Kingsford has the first Menominee range conference championship in the school's history nailed down and you can wager it will take plenty to wrest the co-championship of the upper peninsula from its grasp.

Kingsford shows no signs of over-confidence in view of being labelled as a pre-game favorite. That old fire and spirit, which has been pronounced all through the season, is still evident in Flivver drills. They expected to meet an Iron Mountain team primed to unleash its most potent attack of the season.

The return of Gorden Melin, regular tackle, to the lineup will be a big help to Kingsford. Injury kept Melin on the bench during the Crystal Falls game. However, the apparent loss of Gale Eymer, regular center, offsets the return of the tackle. A sprained ankle has kept Eymer out of drills all week and Coach Wojcihovski is mapping plans against Iron Mountain without his services. The loss of Eymer shifts Pat Weber from end to center, weakening one of Kingsford's flanks.

Albert Johnson will be the marked man on the field as far as Iron Mountain is concerned. The all-around Flivver flash must be stopped before Kingsford goes down to defeat. Past performance have proved that, as Johnson goes, Kingsford goes. So the Iron Mountain battle cry is, "Stop Johnson!"

Over at Kingsford, the Flivvers are gunning for Donald Burby, Iron Mountain's bruising fullback. The powerhouse tactics of the 194-pound Mountaineer ace are regarded as Iron Mountain's outstanding offensive threat.

From appearances at drills, Coach Mason is likely to bank on his usual lineup. The only probable change from that in the Iron River game will see Burby starting at fullback instead of tackle.

## SPARTANS FACE INDIANA ELEVEN

### Eighteen Thousand Are Expected to Witness Bloomington Tussle

Bloomington, Ind., Nov. 8 (AP)—Michigan State's footballers, already triumphant over one Hoosier eleven—Purdue—this year, invade Indiana University tomorrow for a renewal of hostilities. Eighteen thousand spectators are expected to witness the game.

The Spartans have never defeated a Crimson team. Their first encounter, 18 years ago, ended in victory for the Hoosiers, who repeated in 1927. The game last year resulted in an undecisive 7-7 tie.

Game time is 2 p. m. (EST).

Probable starting lineups:

| Mich. State | Pos. | Indiana |
|---|---|---|
| Smiley | LE | Nash |
| Carter | LT | Sabol |
| Griffith | LG | Buchinaneri |
| Arena | C | Gahm |
| Rupp | RG | Bragalone |
| Karas | RT | Uremovich |
| Friedlund | RE | E. Rucinski |
| W. Davis | QB | Swihart |
| Ball | LH | Dolaway |
| Carey | RH | Brooks |
| Amon | FB | Tofil |

Officials: Referee, William A. Blake, Colgate; umpire, Lyle Clarno, Bradley Tech; field judge, R. W. Finsterwald, Ohio University; linesman, Ray Knipschild, Chicago.

## Gophers May Tie Up Big Nine Title Today

BY GAYLE TALBOT

New York, Nov. 8 (AP)—Championships might well be decided in three of the nation's most important football sectors tomorrow.

Minnesota and Michigan, the two big undefeated, untied powers of the mid-west, clash at Minneapolis. If Minnesota halts the great Tommy Harmon and wins, the big nine title will be as good as delivered to the Golden Gophers. Michigan, if victorious, still would have to overcome Northwestern and Ohio State.

Down in Dallas the all-conquering Texas Aggies face Southern Methodist university, the biggest obstacle in their path to another Southwest conference crown. Should they get past the Mustangs, whose record is blemished only by a tie with Pittsburgh, the Aggies will be overwhelming favorites to repeat.

**Stanford Risks Record**

Out in Palo Alto the rampaging Standford Indians risk their perfect record against the Washington Huskies in a game that should decide the Pacific Coast conference tite. The Huskies have lost only once, to Minnesota in their opening contest, and they are expected to give Stanford a busy afternoon.

The three big battles overshadow the remainder of the day's schedule, as the other contenders for the strictly mythical national championship face either weak or indifferent opposition.

Notre Dame, whose stock took a tumble after its close squeak with Army last week, takes on the other service eleven, Navy, at Baltimore. The Middies, though trounced by Penn last week, are considered good enough to give a further line on the true power of the Irish.

Cornell, the East's best scoring machine, is expected to have a nice romp at the expense of Yale's de-emphasized eleven. And the remarks that Ogden Miller, Yale's chairman of athletics, made recently about the emphasis placed on football by certain other unnamed eastern schools will not cause the Big Red to ease up in the second half and hold down the score.

**Huskers Look Good**

Alabama and Tulane, each having been defeated, meet in the Southland's outstanding struggle, with the winner likely to finish as runner-up to Tennessee for the Southeastern conference title. Tennessee meets Little Southwestern.

Nebraska's Cornhuskers, with the Big Six crown virtually in the bag, look like winners over Iowa, which has lost its last three. Oklahoma plays Kansas. Northwestern will meet Illinois, and hope that Michigan stops Minnesota so that she, Northwestern, can get back in the Big Nine race.

Other games in the Southwest conference pit Texas against Baylor and Arkansas against Rice, while Texas Christian is up north for a tussle with Detroit university.

Georgetown's unbeaten, untied eleven, which jumped into national prominence by running all over Syracuse last week, should get little more than a workout against Maryland. Other leading games are:

Columbia vs. Wisconsin; Fordham vs. Purdue; Holy Cross vs. Mississippi; Pittsburgh vs. Carnegie Tech; Princeton vs. Dartmouth; Penn vs. Harvard; Auburn vs. Clemson; Florida vs. Georgia; U. S. C. vs. California; Oregon vs. U. C. L. A.; and Oregon State vs. Washington State.

# WHO'S SCARED; NOT OLD PECK

## News Story Says Pilot Fired In 1933 Will Manage Indians

BY LARRY HAUCK

Cleveland, Nov. 8 (AP)—Roger Peckinpaugh, a leading candidate for Cleveland manager in 1941, is a brave man.

He isn't scared of those big bad Indians.

"My understanding is the trouble was all between Oscar Vitt and the players," Peckinpaugh calmly commented today. "Vitt is gone now, so I don't see why a new manager would have any difficulties."

Peckinpaugh was discussing a Cleveland news story quoting "two usually reliable sources" as saying Peck—fired as Cleveland manager in 1933 because the team was losing—had been chosen to pilot the 1941 club.

"I hope that's right," the former shortstop said. "I would be glad to have the job. Right now you know as much about it as I do. I haven't signed a contract and I haven't talked with Mr. Bradley (president Alva Bradley) recently. I know I'm still in the running."

Bradley plans to announce the new manager next Tuesday. He reiterated today Peckinpaugh was "one of three leading candidates," and named Luke Sewell, Indian coach, as another.

"There's something in the wind that prevents my talking about that third man at this time," Bradley added.

Peckinpaugh managed the Indians five and half seasons, winning 416 and losing 402. The Redskins finished third, fourth three times and seventh.

A Clevelander, Peckinpaugh formerly played with the Indians and has also managed Kansas City and New Orleans. He was named most valuable player in the American League in 1925 while with Washington.

When Bradley fired Peckinpaugh in 1933 he told him:

"I still feel that you have the ability to be a successful manager, but if we don't win under you we'll have to try someone else."

## Ribbons Come Thick For Van Sinderens

BY SID FEDER

New York, Nov. 8. (AP)—If this year's national horse show continues for a week as it started its first two days, the 1940 "battle of the blues" is going down as a runaway for Adrian Van Sinderen's Glenholme Farms of Washington, Conn.

The president of the American Horse Shows associations has sent six entries into the ring in Madison Square Garden to date in the 55th national show — and has walked out with six blue ribbons.

Wensleydale Wildfire, the surprising seven-year-old gelding from John F. Cuneo's Hawthorn Farms stable at Libertyville, Ill., has proved the aptness of his name by sweeping through four divisions.

The "try-try-again" policy worked for the Dodge Stables of Mrs. James B. Johnson, Jr., of Rochester, Mich., when Fleetwood Verbena, an eight-year-old mare, was judged best of the novice single harness horses. It marked the first blue ribbon for the western stable after 14 tries, during which Mrs. Johnson's entries finished second four times, third seven times and fourth three times.

Mrs. Thomas Renwick of Charlottesville, Va., piloted her six-year-old Chestnut, Pamuck, to one of the best performances of the show to take the Frank Melville, Jr., memorial challenge trophy, in a close competition with Sally Port, a brown mare from the stable of Henry Buhl of Grosse Point, Mich.

# BALLOT GUESS OF ROOSEVELT SHORT BY 109

(Continued from Page One)

clear what he had said and advised him to go back to grade school and take up English.

Another reporter touched off talk about the cabinet by inquiring about reports that Willkie might be offered a cabinet portfolio. The president said he had not considered anything along that line and described as silly a newspaper story about possible cabinet changes.

Later in the day the president had lunch with Henry A. Wallace, vice president-elect, conferred afterward with Secretary of Labor Perkins, and then held his first post-election cabinet meeting.

Afterward Miss Perkins was asked about reports she might resign. She said she had not seen the reports.

Asked whether she looked for any moves to bring about labor peace, she replied: "I anticipate there will be a desire on the part of some of the labor groups to reach a rapprochement."

### HARRIERS TO FLY

East Lansing, Nov. 8. (AP)—For the first time the Michigan State college cross country team will travel by airplane when it goes to New York for the I.C.A.A.A.A. meet November 18, Athletic Director Ralph H. Young announced today. The team will leave East Lansing November 17. Michigan State is the defending champion.

**"Rented the first day" said Smith. Try a For Rent Ad today.**

# BRIDGE CRASH BLAMED UPON ECONOMY JOB

(Continued from Page One)

dle, the rippling motion stopped and the bridge suddenly began to sway madly from side to side. A car was just going by me and it smacked into the curb and a man jumped out. (This was Leonard Coatsworth, News-Tribune reporter who abandoned his car and crawled off the bridge.)

"The bridge was cracking and groaning and I was scared. As I watched the man jump from his car I was thrown to the pavement. He went down, too. We tried to get up, but the swaying motion made it impossible.

"I was certain I wasn't going to make it. I was so seasick I couldn't stand up. Sometimes the brdidge tipped right on its side and I could look straight down at the water, 190 feet below me. I thought I was a goner for sure.

"The wind was howling and the cement was splitting. The light standards were bending and the suspender cables cracking. Pieces of concrete, chipped out of the roadbed, would go whistling by.

"Finally I got to my feet. I noticed the other man couldn't stand at all. Then he started to crawl and so did I."

"Boy, was I glad to get ashore. I just lay on the ground."

Besides Coatsworth and Brown, a man and woman abandoned a truck on the bridge and fled to safety.

### STRAITS PLAN CONDEMNED

Ann Arbor, Mich., Nov. 8. (AP)—Collapse of the Tacoma Narrows suspension bridge was interpreted today by a University of Michigan engineer as a condemnation of plans approved by the state highway department for the construction of a $27,000,000 span across the Straits of Mackinac.

Prof. James Cissel, one-time secretary of the Mackinac Straits bridge authority, said he believed further studies should be made before a bridge of similar design is built to connect the Michigan peninsulas.

"The Tacoma bridge failure should not indict the Straits project itself," Cissel declared, "but I think there should be a thorough survey before work is begun."

Cissel said the Tacoma bridge was built at a ratio of 72 feet in length to one foot in width and that plans for the Mackinac span called for a 90 to one ratio. The accepted bridge construction ratio to assure proper rigidity is 35 feet in length to one foot in width, he said.

The failure of the bridge, he said, "confirms the very worst" that could be expected from what he termed a departure from standard bridge design.

# BIG WARPLANE ORDERS GIVEN TO FACTORIES

(Continued from Page One)

purchase of war supplies on credit.

President Roosevelt said United States and Mexican army officials had been discussing mutual defense problems. Secretary of State Hull, when asked later if these might produce a joint United States-Mexican defense arrangement similar to that with Canada, said that all the Latin American countries were being consulted on general hemisphere defense.

## Parachutes Save Selfridge Fliers

Mikado, Mich., Nov. 8 (AP)—Two army fliers saved themselves by parachute today when their pursuit planes, maneuvering over this Alcona county village, locked wings and plunged to death.

Officials at Selfridge field identified the men as Lieuts. Melvin F. McNickle, 26, and George W. Prentice, 27, attached to the 39th squadron of the 31st Pursuit group. Their planes were part of a 12-plane formation participating in maneuvers near the air corps' gunnery range at Osocda.

### GOOD CANNING SEASON

Norway—Despite an early June frost, which destroyed a number of gardens in the Sagola-Granite Bluff district, more produce was delivered to the Norway canning factory during the current season than during the same period last year. The result was a higher pack.

The approximate pack for the season, as outlined by the factory manager, C. P. Sampson, at a directors' meeting Monday night, listed 22,000 cases of wax and green beans; 3,295 cases of beets; 1,516 cases of carrots, and 9,908 cases of sauerkraut. The kraut pack, completed Monday, was the highest in the history of the factory.

Only in the case of carrots was this season's pack smaller than that of a year ago, and this was planned when the seeds were distributed, Sampson said.

## Streamlined

Reich Marshal Hermann Goering, supreme commander of the German army and air force dressed up in one of his favorite white uniforms for the picture above, his latest portrait. He seems to have lost the jowled stoutness which cartoonists—outside Germany—delighted in exaggerating.

## U. P. Briefs

### GROUP WILL MEET

Marinette—John Boyle, secretary-manager of the Marinette County Outdoor Recreation association, today said the annual meeting of the association will be held next Tuesday, November 12, at Hotel Marinette when it will be decided whether to continue the association or not.

Boyle said there has been some talk of discontinuing the association. If it is continued for another year officers will be elected at the annual meeting.

Present officers are Phillip Downing, Amberg, president; Vice presidents Francis J. Dillett, Stanley Clausen and Henry Dahleen; Linus Seger, treasurer; Jack Boyle, secretary and manager; Roy Gustafson, Dr. Clarence Mundt, John Carr, and Henry Giese, directors; and the following advisory board: Louis E. Ness, Crivitz; Ernest G. Sauld, Pembine; Terrance Giese, Coleman; and Ray Lauerman, Marinette.

### UNCLE IKE RECALLED

Menominee—Leo T. Doran, who used to live in Menominee, but who is now sales manager of the Wisconsin Land & Lumber company and has called Hermansville his home for many years, forwards a clipping from the American Lumberman, well known magazine of the lumbering trade. To wit:

"Fifty Years Ago: Ike Stephenson, Jr., of Menominee, Mich., superintendent of the Ludington, Wells & Van Shaick company's mill business, says: 'The person who is told that in 1889 the total amount of lumber cut on the Menominee river was 578,448,573 feet, can scarcely realize that the first sawmill here was built by Farnsworth & Brush in 1832 within the present city limits and the second at Twin Island, 18 miles above the mouth, by Charles McLeod.

"'These were water mills and the lumber was floated to the mouth in rafts and was then loaded upon the vessels. In the first mill, everything but the saw was made of wood. The business would not pay and the mill was sold for debt and bid in for 18 barrels of whitefish. Dr. Hall built the second mill in 1844, with a sawing capacity of 6,000,000 feet a year and ran it until 1851. It was burned in 1856 and the dam went out, but it has since been built by the boom company. Then in 44 years the mills have increased from one to 21, and the cutting capacity from 6,000,000 feet yearly to 600,000,000 feet and over. That the lumber industry has seen its best days on this river no one doubts.'"

**Your Phone and 693 will Buy, Sell and Rent for you.**

# DICKINSON WILL AWAIT RECOUNT

## Naming of Lieutenant Governor to Fill Vacancy Delayed

Lansing, Nov. 8, (AP)—Governor Dickinson today delayed his proposed appointment of a lieutenant governor, saying he would wait at least until after a conference with Governor-elect Murray D. Van Wagoner, his Democratic rival in this week's election.

Dickinson said the possibility of a recount of ballots on the state ticket which might extend to the lieutenant governor contest between Frank Murphy, Democrat, and Dr. Eugene Keyes, Republican, was one factor in his decision to delay such an appointment. Another point, he said, was the possibility that in event of his own death before the expiration of the present term a Democrat succeeding to the executive office might "upset what we have done."

The governor asserted his previous announcement that he would appoint the successful nominee for lieutenant governor had been made with the idea of "clearing up" the question of the legality of such an appointment.

He said today an appointment still might be made for that purpose, using a Republican to provide an opportunity for a test case without endangering his party's control of the balance of the present administration.

## Medical Examiners For Draftees Get Instruction Monday

Lansing, Nov. 8 (AP)—A series of instructional conferences to be attended by medical officers of the selective service headquarters and medical examiners of local draft boards was announced today by Col. Samuel Pepper, deputy director of selective service.

Included on the schedule are:

Monday, at Iron River (Iron Inn), conference for Delta, Alger, Menominee, Dickinson, Marquette, Iron, Baraga, Houghton, Keweenaw, Ontonagon and Gogebic counties.

Tuesday, at Grand Rapids (Butterworth hospital), conference for Kent, Ottawa, Muskegon, Oceana, Newaygo, Mecosta, Montcalm, Ionia, Mason, Lake and Osceola counties, and at Newberry (Community building), for Chippewa, Mackinac, Luce and Schoolcraft counties.

## Sleet Stalls Cars On New York US-20

Richfield Springs, N. Y., Nov. 8 (AP)—State police reported about 300 automobiles stalled or ditched tonight by a sleet storm along U. S. Route 20 in a 25-mile stretch east of this village.

Near midnight, the freezing rain continued, and with highway department workers sanding the road, one of two main east-west arteries across the state, the troopers advised motorists to avoid the section.

The storm followed snows which left a blanket as deep as four to six inches in northern New York.

# CONVOY OF 20 VESSELS SUNK, IS NAZI CLAIM

(Continued from Pag One)

loon were destroyed yesterday as against three German planes missing.

It said yesterday's bomb objectives included London's Tilbury docks, an airplane factory and other plants at Coventry, an airport at Scampton, storage buildings at Brixton and the Dover waterfront.

### Naval Attack Fails

Raids by the RAF on western Germany last night were acknowledged and it was said that in "some towns of Rhine province damage was done to houses and there were several dead and wounded."

The high command also said that British naval forces, under cover of darkness, attempted to approach the Flanders coast, but were turned back by German artillery.

Associated with the increased tempo of Germany's war on British shipping was the Nazi interest in Prime Minister Eamon De Valera's declaration yesterday against any British use of Irish harbors or air bases to facilitate the battle against German air, submarine and surface raiders.

Foreign office circles seemed overjoyed.

"De Valera needs no amplification by us," authorized sources said. "He is merely defending his country's interests."

### LANDMARKS MARRED

London, Nov. 8 (AP)—A single British fighter squadron was credited by the air ministry tonigiht with destroying 15 of Germany's dreaded dive-bombers in one day as the RAF fought back at air attacks on vital empire shipping.

With German bombers arriving early for their nightly assault on London, the air ministry announced that "reports so far received show that 20 enemy aircraft have been destroyed today."

Fierce anti-aircraft fire on the Thames estuary was reported to have brought down two of the night's first invaders, although others crashed through the thicket of fire to scatter flares over widely separated areas and send bombs hurtling down after them.

(The two planes bagged by the gunners were not believed to have been counted in the air ministry's total.)

The ministry communique said six British aircraft were lost or missing, but the pilots of two of these were known to be safe.

After a scattering of daylight raids across the country, early evening attacks rattled buildings here, in southwestern England and along the northeast coast.

Authorities permitted an announcement that two landmarks famed in British history and literature had been marred by recent bomb hits, the Tower of London and St. Clement Danes church.

The Tower, which was a prison and execution place for many figures of British history, had been an object of terror or curiosity in London for centuries.

Out over the English channel, strong British and German forces jockeyed for fighting advantage during daylight and observers reported the attackers were repulsed.

Bomb hits were reported in the industrial midlands this afternoon.

# BRITISH PEACE APOSTLE IS ILL

## Chamberlain Reported In Grave Condition At Country Home

London, Nov. 8. (AP)—Neville Chamberlain, the apostle of peace and patience who led Britain through the Munich crisis of September, 1938, and finally surrendered the post of prime minister only when the German blitzkrieg began in the low countries last May 10, lay gravely ill tonight.

Mrs. Chamberlain announced his illness in a message to the press. Chamberlain himself is at his country home, Highfield, in Hampshire. The king's physician, Lord Horder, lives nearby and is constantly on call.

It was disclosed tonight, incidentally, that U. S. Ambassador Kennedy had lunched with the 71 year old former prime minister just before his recently departure for America.

Chamberlain underwent an operation for an intestinal obstruction July 29, and was discharged from a nursing home only last Aug. 12.

At that time he appeared to be recovering rapidly, but on Oct. 3 he finally left the cabinet by resigning as lord president of council, a post he had taken when Winston Churchill succeeded him as prime minister.

For years Chamberlain has suffered from attacks of gout, and his delicate health has long been known.

A defense bill now provides funds of $80,000,000 to start a program of 4000 civil airports, all of which would have more or less military utility.

## Dewey Plans 1942 Race For Governor

New York, Nov. 8 (AP)—The World Telegram says Thomas E. Dewey will not accept renomination for district attorney next year, but plans to seek the Republican nomination for governor in 1942, and, if he wins the governorship, to go after the party's nomination for president in 1944.

Dewey made an unsuccessful race for governor two years ago against Governor Herbert H. Lehman.

## Packers Will Fly To New York Game

Chicago, Nov. 8. (AP) — Coach Earl (Curly) Lambeau announced today the Green Bay Packers, National pro champions, would fly to New York for their football game with the Giants Sunday, Nov. 17, in two chartered (United Air Lines) planes.

This is the first time in the history of the National league that an entire squad has traveled by plane.

Lambeau said his party of 38 would leave Chicago Thursday noon, Nov. 14, and return Monday.


CORRECTION

In our yesterday's advertisement

MJB COFFEE

was incorrectly priced.

CORRECT PRICE

2 lb can 47c

Regular or drip grind.

THE FAIR STORE

The FAIR STORE ESCANABA

GIANT Basement FOOD MART

TRUCKLOAD SALE!

BALDWIN APPLES

LONG KEEPING WINTER APPLES—IDEAL FOR COOKING OR EATING

BU. 77c

10 lbs. 25c

Large Selected Stock ...... bu. 89c

Pre-Armistice Dance

TERRACE GARDENS

TONIGHT

Music By

BILL'S MERRYMAKERS

Special Entertainment Features

DANCING 9:30 'TIL ? 50c PER COUPLE

Reduced rates on reservations — Phone 542-J

Sponsored by Gladstone Volunteer Fire Dep't

24 GLORIOUS WALTZES

STRAUSS WALTZES

Album C-13

Blue Danube
Wiener Blut
Southern Roses
Wine, Women and Song
Tales From The Vienna Woods
Voices of Spring
Emperor Waltz
Artist's Life

(4 Records) $2.50

VIENNESE WALTZES

Album C-17

Merry Widow
Sari
The Skaters
L'Estudiantina
Waltz Dream
Carmen Sylva
Count of Luxembourg
You and You

(4 Records) $2.50

POPULAR AMERICAN WALTZES

Album C-26

Memories
Naughty Waltz
Missouri Waltz
Beautiful Ohio
Till We Meet Again
Let Me Call You Sweetheart
The Waltz You Saved For Me
Three O'Clock In The Morning

(4 Records) $2.50

AL GOODMAN AND HIS ORCHESTRA

If you've rhythm in your feet, you're sure to like these gaily scored waltzes in dance tempo. Choose the album you prefer — or better yet, get all three!

HEAR IT TODAY!

Ask To Hear Your Favorite

COLUMBIA POPULAR ALBUM

4—10-inch records

Beatrice Kay "Naughty 90's" ............ $2.50

MOERSCH & DEGNAN

112 N. 10th St. Phone 1381

THE NEW JUNGERS OIL BURNING HEATER

Rich Walnut or Mother of Pearl Finish

The Jungers wickless burner is famous for low fuel oil cost. Wickless, odorless, smokeless, automatic in heat control.

This attractive cabinet style heater meets requirements of commercial or home heating. The "Dual Action" principle of thorough radiation and air circulation is exclusive with Jungers. No trimming of dirty wicks. No soot, smoke, or ashes to haul. Abundant heat when you want it at a turn of the dial.

ASK YOUR DEALER FOR DEMONSTRATION AND NEW LOW PRICES

Maytag Sales & Service

John Semer, 1110 Ludington

John Lasnoski, Phone 22

THE FAIR STORE

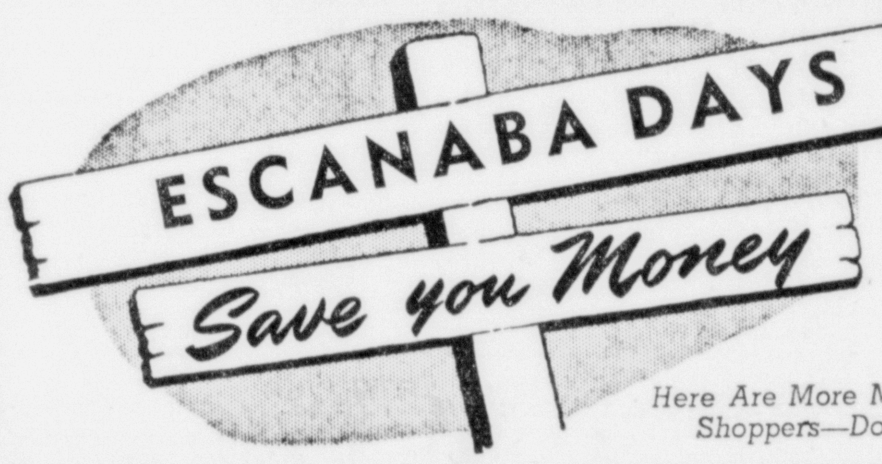


LAST DAY!

Shop Today For Your Share Of These Great Values!

Here Are More Money-Savers For Saturday Shoppers—Don't Miss A Single Item.

Girls' Spun Rayon DRESSES 1.66 — Pretty frocks for the little miss that look like wool . . . also rayon poplin pinafore jumpers in green, brown or navy with striped blouses. 3 to 14. Values to 2.98.

Ladies' Gabardine SHIRTS 1.69 — Mannish tailored style with convertible neck, yoke back, long sleeve with buttoned cuff. Gold, natural, red. Also some rayon crepe tailored shirts with short sleeves.

Pliofilm Garment BAGS 88c — Transparent, durable Protex Pliofilm, roomy, holds 8 garments. Snap fasteners. Does not crack or tear. Washable. Specially priced for Escanaba Days.

Flannelette Sheet BLANKETS 43c — Large size (70x84) soft, fleecy sheet blankets in block plaids of rose, blue, orchid, green. 59c Value!

Beacon Double Bed BLANKETS 2.53 — Closely woven plaid blankets containing not less than 5% wool. Blue, rose, green, orchid or cedar. 2.98 Value!

Full Size (21x27) BED PILLOWS 82c — Soft, firm bed pillows filled with choice hen feathers and covered with heavy blue and white ticking. 1.19 Value!

Full Size Chenille BED SPREADS 2.99 — Special Purchase! Pretty lattice panel motif, closely tufted, white or colored ground with contrasting tufting. 3.98 Value!

Boys' Cossack Jackets 2.77 — All wool zipper front jackets in plaids or two-tones. 32 ounce weight, some styles have linings. Sizes 8 to 18.

Brown Jersey Gloves pr. 8c — Good weight brown jersey gloves for hunters, farmers and working men. Stock up now at this low price!

Pure Linen BRIDGE SETS 96c — Hand embroidered, pure linen bridge sets including cloth and four napkins. Bright, colorful patterns. 1.19 Value!

Mirro Aluminum SAUCE PAN 49c — Self-measuring heavy aluminum sauce pan. Easier to keep clean because of new improvements. Handy size. 85c Value!

7-Way Lighting FLOORLAMPS 5.69 Complete — Handsome heavy metal cast iron base with 5-inch genuine Peralonyx insert with nite light. Ivory or bronze. 8.95 Value.

Sturdy, Well Built Cocktail Smokers $1 — Smoking stand with built in cocktail tray for cigarettes, glasses, etc. Lacquered stand with chrome trim. Black, brown, ivory. 1.25 Value!

Men's Work RUBBERS 69c — Heavy construction, high vamp protection, to be worn over work shoes. Dull finish, overweight sole for extra service. All sizes.

Children's SHOES 1.69 — Misses' and children's strap or oxford models in patent leather or dull leathers. Sizes 9 to 3. Regular values to $2.49

Men's Clog RUBBERS 69c — Dressy, light weight clog style rubbers for men. All sizes from 6 to 11. An unusual value at this low price!